

A. C. Daileys Survey in Lot No 164 in Albany Town No 10 Range No 15

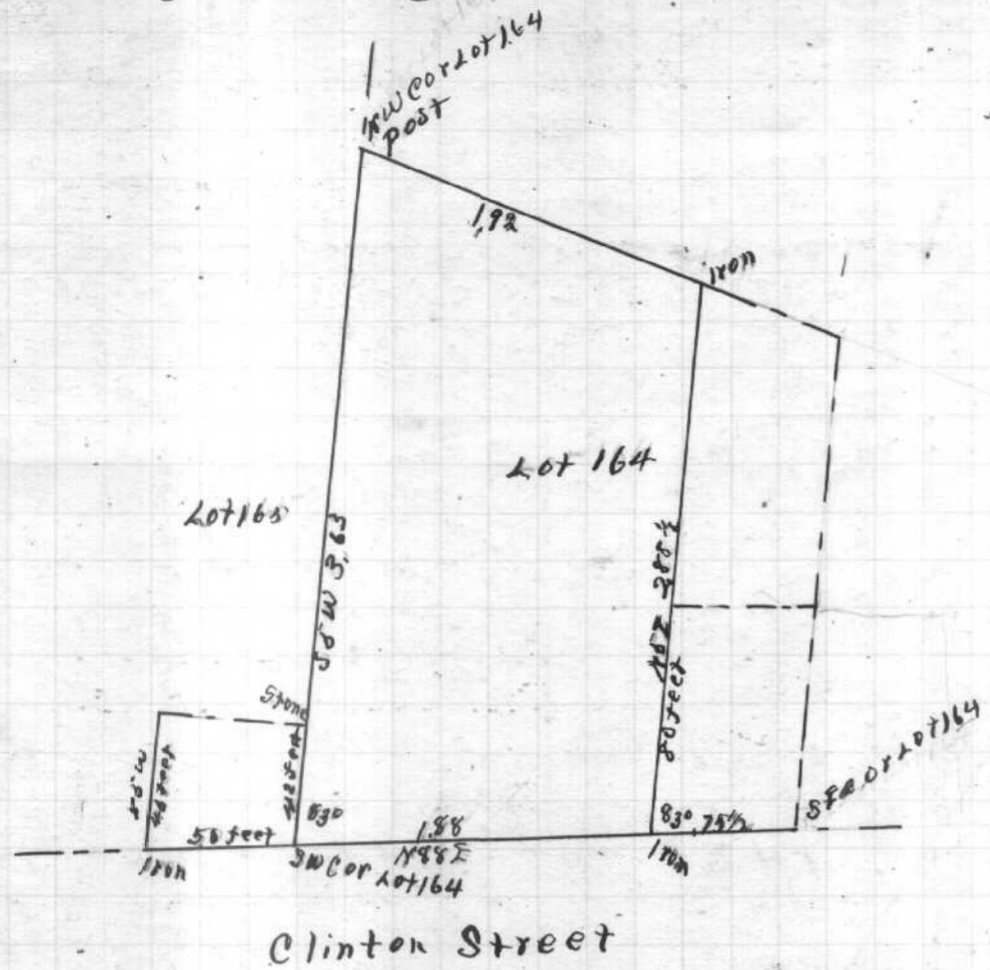

Scale of 1 chain to 1 inch

Surveyed July 1st 1911  
Recorded Aug 21st 1911

J. H. Hibbard C. S.

Athens Countys Survey in Lot No 26 See No 475 Town No 9 Range No 14

