

M.D. Hughe's Survey in Lot No 198, Athens.

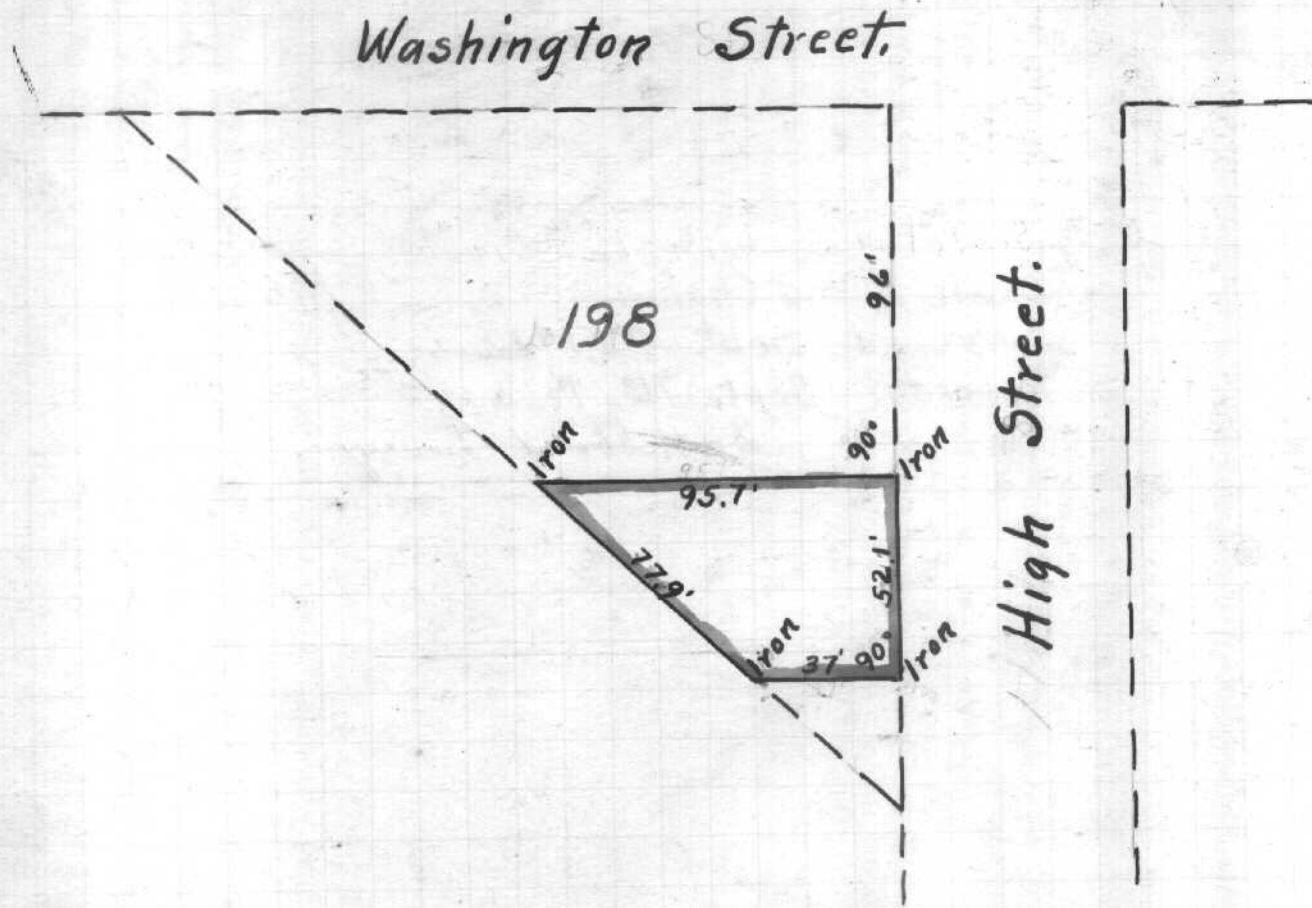

Scale 50' to an inch

Scale 1" = 50'

Surveyed Sept. 22, 1923.

Recorded Sept. 25, 1923.

D.H. Hibbard, Surveyor.

Fred Coleman's Survey of Lot No 8, Guysville.

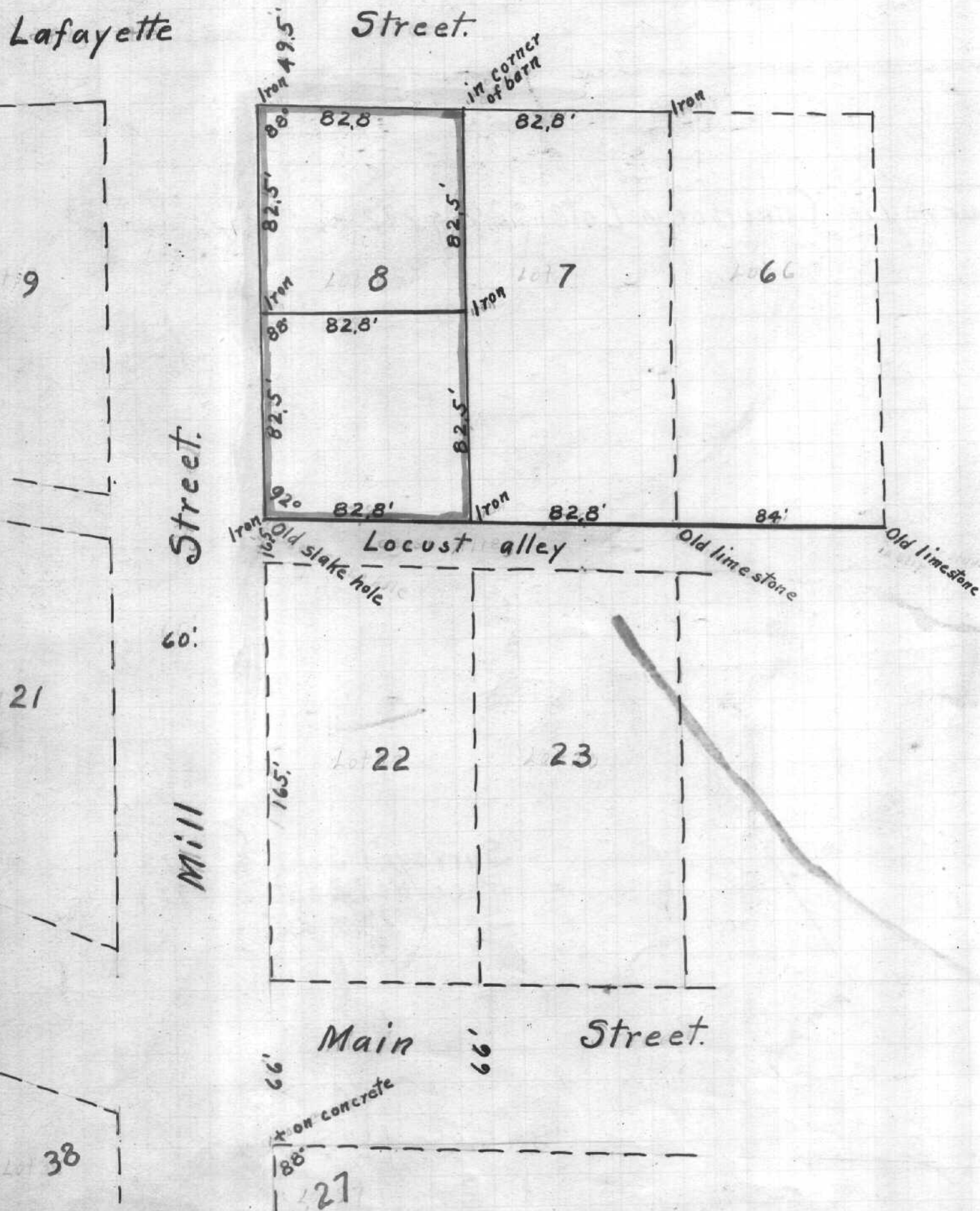

Scale of 50' to an inch

Scale 1" = 50'

Surveyed Sept. 24, 1923

Recorded Sept. 25, 1923.

D.H. Hibbard, Surveyor.