

ENVELOPE: 244A

A.T. LAWHEAD'S SUBDIVISION
ATHENS

A.T. LAWHEAD'S
SUBDIVISION OF LOTS 921, 922, 923,
and part of 927 in
FANNIE MINEARS-ADDITION ATHENS. O
Scale 1" = 50'

Know all men by these presents:— That we A T Lawhead and Edith F Lawhead his wife owners of the land delineated on this plat do hereby acknowledge the making of the same to be our voluntary act and deed, and we do hereby dedicate the streets and alleys to and for public use forever.

Witness our hand this 26 day of February 1915.

R. P. Jennings } Witnesses.
G. H. Harris }
A. T. Lawhead
Edith F. Lawhead

State of Ohio } s.s.
 Athens County }

Be it remembered that before me a Notary Public in and for said county personally came A T Lawhead and Edith F Lawhead his wife, grantors in the foregoing deed of dedication and acknowledged the signing thereof to be their voluntary act and deed.

In Witness Whereof, I have hereunto set my hand and affixed my notarial seal on this 26 day of Feb. 1915.

R. P. Jennings Notary Public.

Approved by me this 1st day of March 1915.

Field Scott — Director of Public Service of the City of Athens, O.

Accepted by Council of City of Athens, Ohio.

G. H. Harris — Clerk of Council.

Transfer not necessary.

Les. A. Coe — County Auditor.

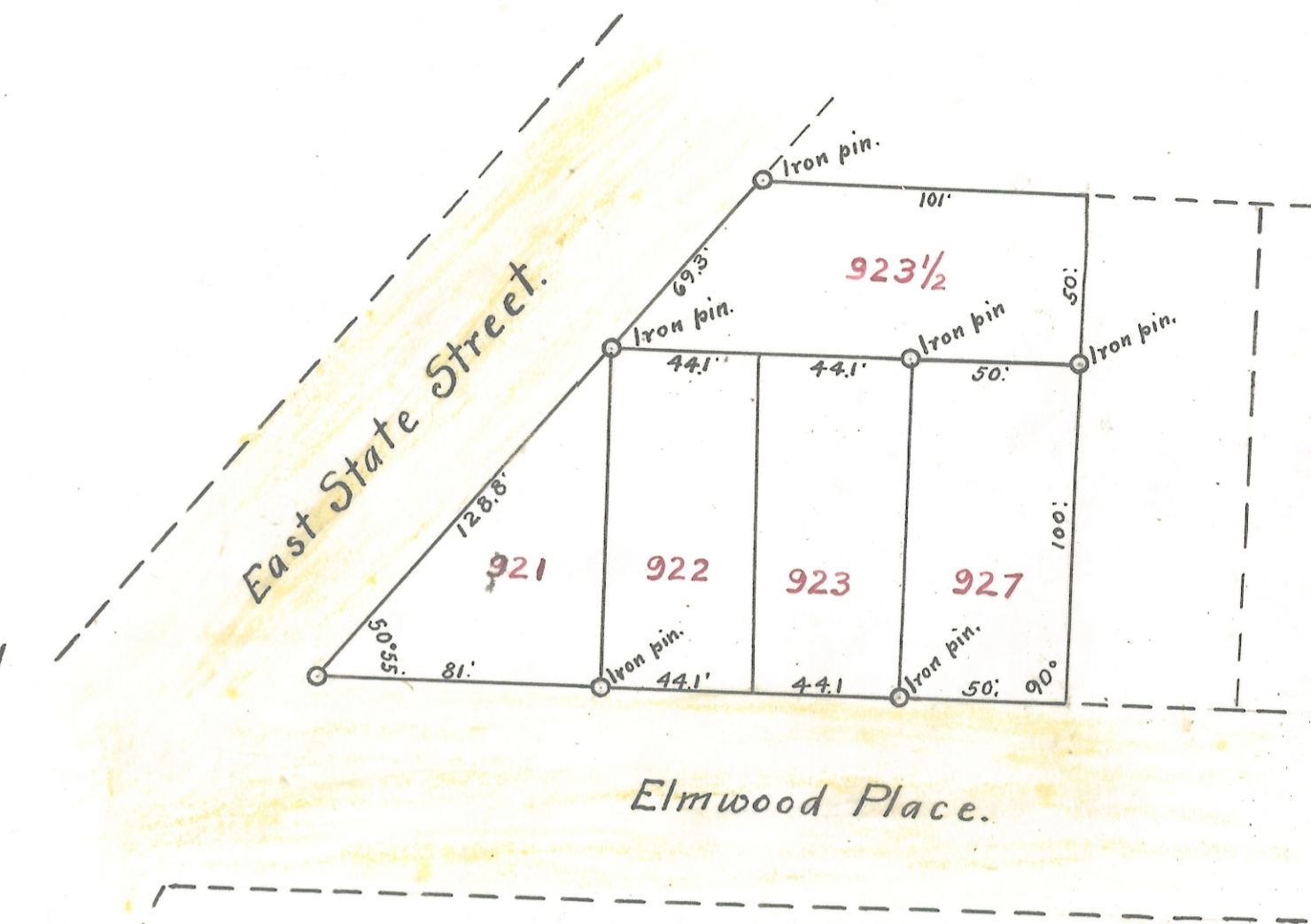

I hereby certify the accompanying plat and notes to be correct, according to my survey made May 13, 1914.

Arthur Anderson, Surveyor.

Received March 1, 1915.

Recorded " 3, 1915.

H. A. Hatch — Recorder.