

CALC. PJB  
 BY DATE 3-11-90  
 CHD. RMS.  
 BY DATE 3-11-90  
 FEDERAL PROJECT  
 ATH-33-24.11  
 STATE PROJECT  
 BRF-11 (102)  
 ATHENS COUNTY  
 ATH-33-24.11

OHIO  
 FHWA REGION  
 5  
 106970

20  
 20  
 2  
 2

CHARLES E. & LUCILLE W. HAWK  
 2  
 ZWD-1  
 TBA 0.027  
 PRO 0.009  
 NET 0.018

MORTON E. & BETTY L. CLONCH  
 (1-WD)  
 TBA = 0.193 Acres  
 PRO = 0.284 Acres  
 TOTAL = 0.477 Acres  
 CHARLES E. & LUCILLE W. HAWK  
 (2-WD)  
 TBA = 0.193 Acres  
 PRO = 0.095 Acres  
 TOTAL = 0.288 Acres

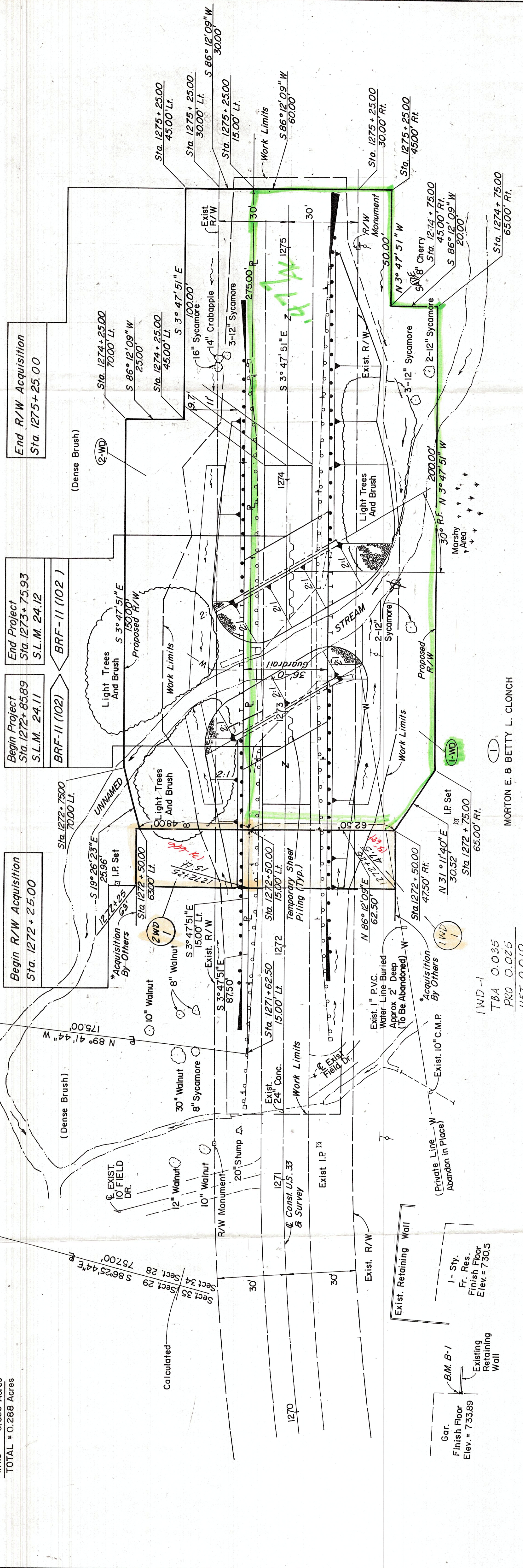

Begin R/W Acquisition  
 Sta. 1272+25.00

End R/W Acquisition  
 Sta. 1275+25.00

Begin Project  
 Sta. 1273+75.93  
 S.L.M. 24.12

End Project  
 Sta. 1273+75.93  
 S.L.M. 24.12

Station 1272+25.00 of this Plan Correlates  
 to Sta. 252+50 of Plans Prepared by Evans,  
 Merchant, Hambleton & Tilton Inc. Br. No.  
 (ATH-33-23.89).

Scale in Feet  
 0 20 40 60

ATHENS COUNTY  
 LODI TOWNSHIP  
 TOWNSHIP 4N - SECTION 28 FRACTION 35  
 RANGE 13 W

MORTON E. & BETTY L. CLONCH  
 IWD-1  
 TBA 0.035  
 PRO 0.025  
 NET 0.010

Completion Date: 8/2/90  
 Added Parcel IWD-1 and 2WD-1

REV.	DATE	DESCRIPTION
4-11-92		Added Parcel IWD-1 and 2WD-1

RIGHT OF WAY STA 1272+25 TO STA 1274+75