

CALC. PJB BY DATE 3-11-90
 CHKD. RMS DATE 3-11-90
 FEDERAL PROJECT BRF-11 (102)
 District Deputy Director

Received _____, 19____
 Recorded _____, 19____
 Book _____ Page _____
 County Recorder

I hereby certify that this plat is a true delineation of a survey made for the Ohio Department of Transportation in 1988 by John E. Foster and Associates, Inc.

Signed *Roger M. Smith* Date 8/2/90
 ROGER M. SMITH, P.S. 6899

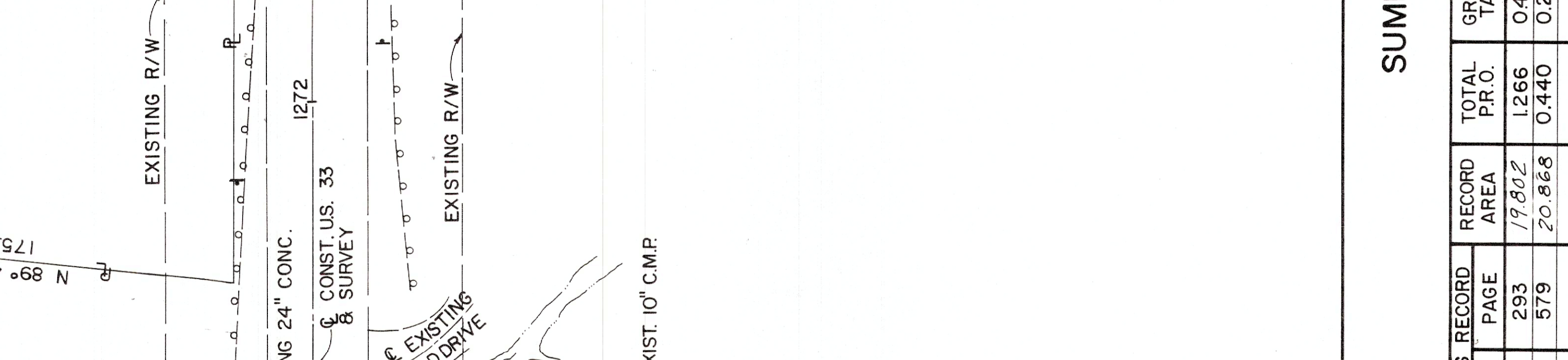
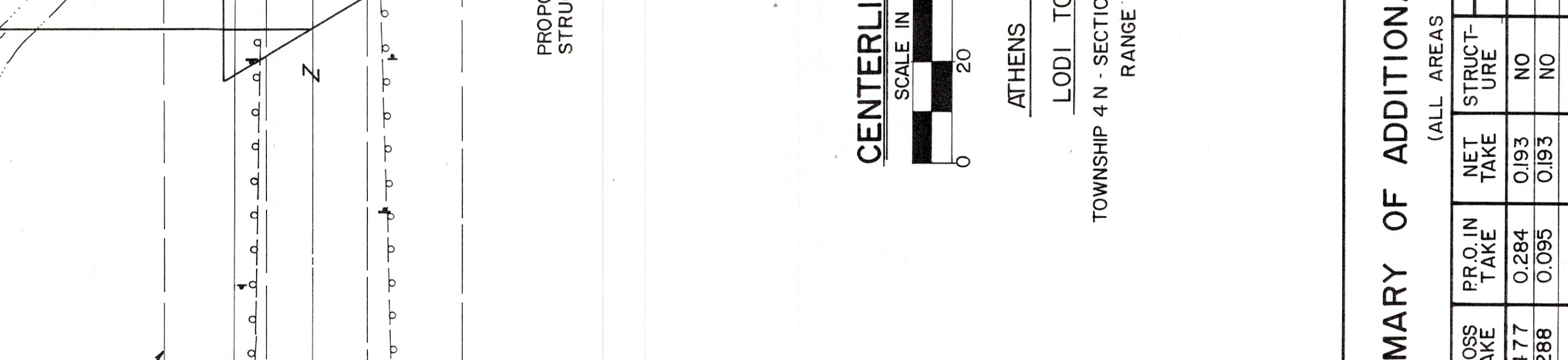
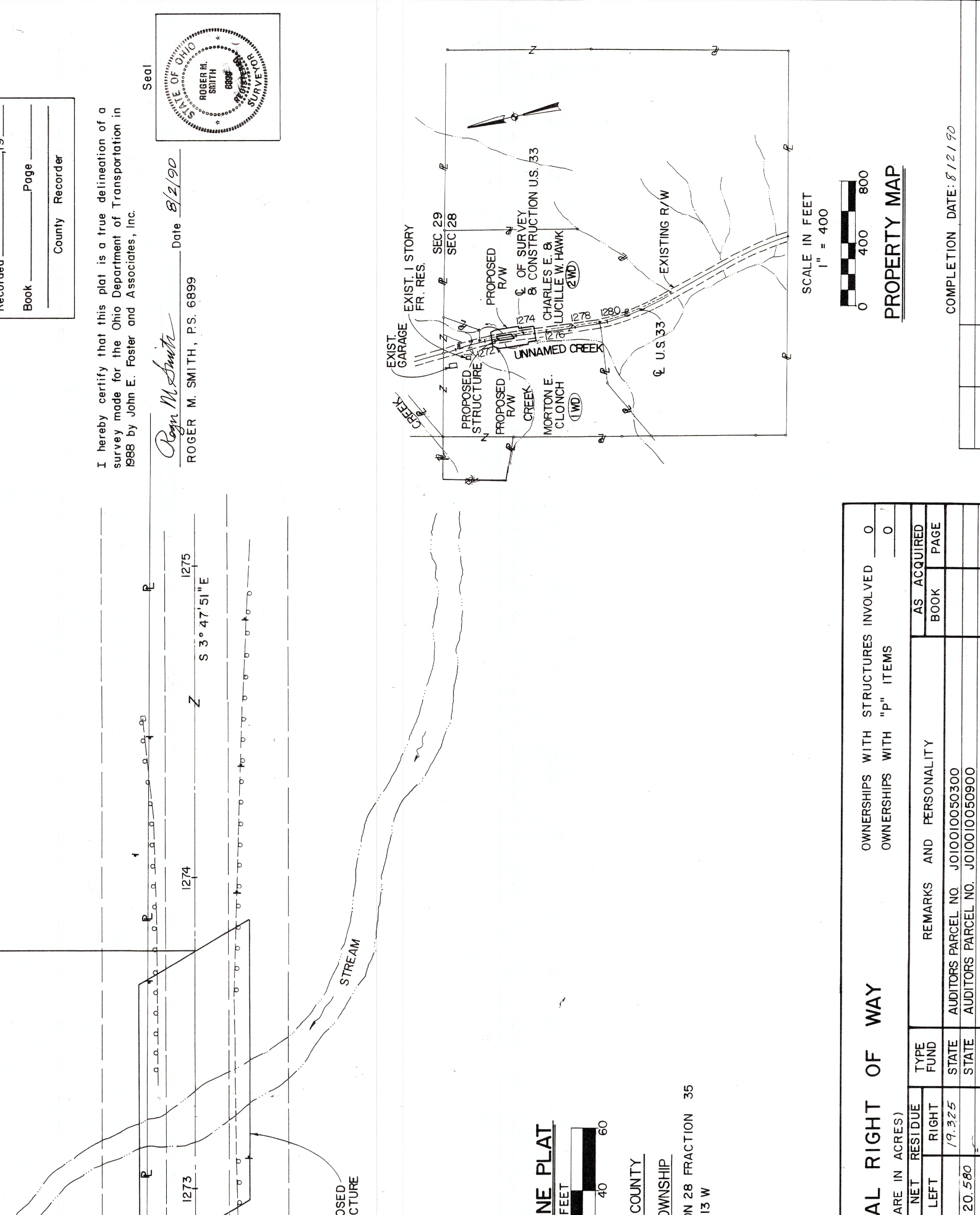
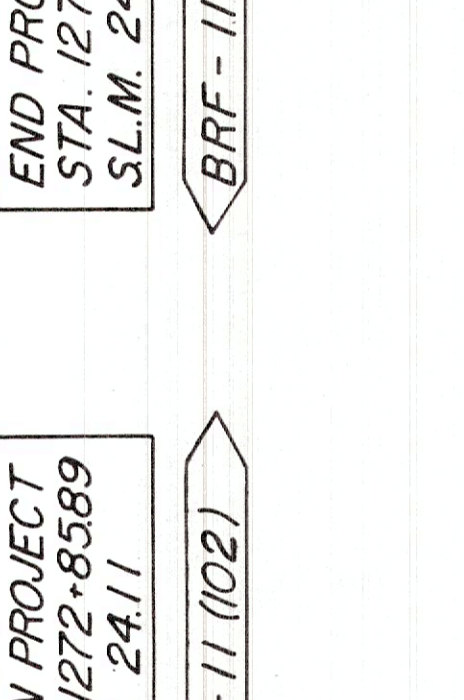

ATHENS COUNTY
 LODI TOWNSHIP
 TOWNSHIP 4 N - SECTION 28 FRACTION 35
 RANGE 13 W

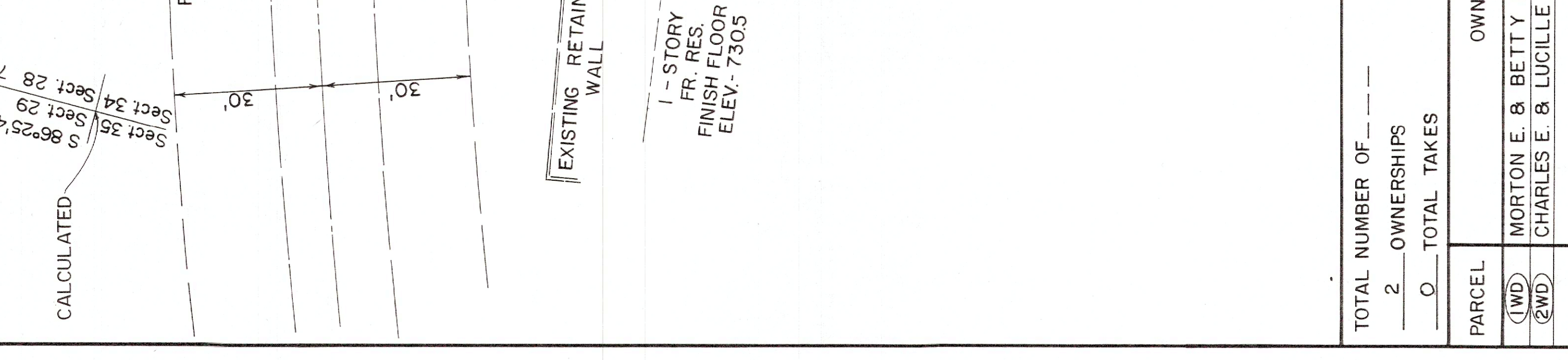

PROPERTY MAP
 COMPLETION DATE: 8/2/90

SUMMARY OF ADDITIONAL RIGHT OF WAY		(ALL AREAS ARE IN ACRES)		OWNERSHIPS WITH STRUCTURES INVOLVED		OWNERSHIPS WITH "P" ITEMS							
PARCEL	OWNER	RECORD BOOK	RECORD PAGE	GROSS TAKE	PRO. IN TAKE	NET TAKE	STRUCTURE	NET RESIDUE	TYPE	REMARKS AND PERSONALITY	AS ACQUIRED		
											BOOK	PAGE	
(LWD)	MORTON E. & BETTY L. CLONCH	294	293	0.477	0.284	0.193	NO	19.325	STATE	AUDITORS PARCEL NO. JO10010050300			
(2WD)	CHARLES E. & LUCILLE W. HAWK	294	579	0.288	0.095	0.193	NO	20.580	STATE	AUDITORS PARCEL NO. JO10010050900			
TOTAL NUMBER OF _____ OWNERSHIPS													
2													
0													

REV.	DATE	DESCRIPTION