

UTILITY CO'S

ALBANY OIL & GAS Co.
VILLAGE OF ALBANY WATER Co.
GENERAL TELEPHONE Co.
COLUMBUS & SOUTHERN OHIO
ELECTRIC Co.

BOX 29 LANCASTER OHIO
ALBANY OHIO
PORTSMOUTH OHIO
COLUMBUS OHIO

PROPERTY PLAN

ATHENS COUNTY
VILLAGE OF ALBANY
LEE TWP.
TION, R15W
SEC. 2, 3, & 8

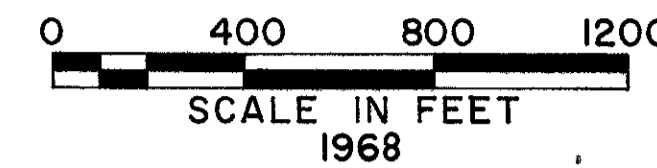

FED. RD. DIVISION	STATE	PROJECT
2	OHIO	APD 1128(19) 1968

ATH-50-2.46
LIMITED ACCESS
R/W APD 1128(4)

13
2
17

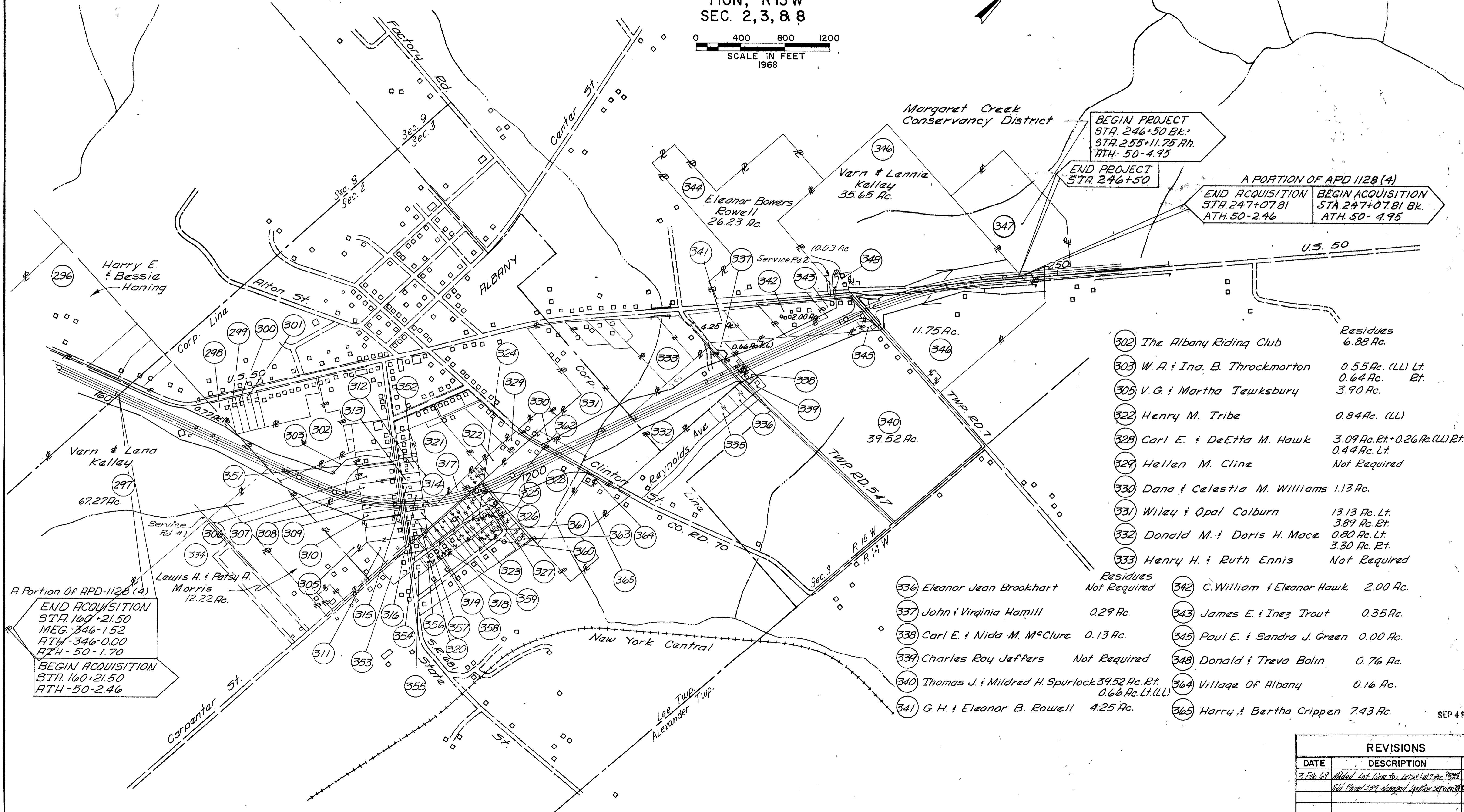

BEGIN PROJECT
STA. 246+50 Bk.
STA. 255+11.75 Rht.
ATH-50-4.95

END PROJECT
STA. 246+50

A PORTION OF APD 1128(4)
END ACQUISITION STA. 247+07.81
ATH-50-2.46
BEGIN ACQUISITION STA. 247+07.81 Bk.
ATH-50-4.95

A Portion of APD-1128(4)
END ACQUISITION
STA. 160+21.50
MEG. 346-1.52
ATH-346-0.00
ATH-50-1.70
BEGIN ACQUISITION
STA. 160+21.50
ATH-50-2.46

- 302 The Albany Riding Club Residues 6.88 Ac.
- 303 W. A. & Ina B. Throckmorton 0.55 Ac. (LL) Lt. 0.64 Ac. Rt.
- 305 V. G. & Martha Tewksbury 3.90 Ac.
- 322 Henry M. Tribe 0.84 Ac. (LL)
- 328 Carl E. & DeEtta M. Hawk 3.09 Ac. Rt. + 0.26 Ac. (LL) Rt. 0.44 Ac. Lt.
- 329 Hellen M. Cline Not Required
- 330 Dana & Celestia M. Williams 1.13 Ac.
- 331 Wiley & Opal Colburn 13.13 Ac. Lt. 3.89 Ac. Rt.
- 332 Donald M. & Doris H. Mace 0.80 Ac. Lt. 3.30 Ac. Rt.
- 333 Henry H. & Ruth Ennis Not Required
- 336 Eleanor Jean Brookhart Residues Not Required
- 337 John & Virginia Hamill 0.29 Ac.
- 338 Carl E. & Nida M. McClure 0.13 Ac.
- 339 Charles Roy Jeffers Not Required
- 340 Thomas J. & Mildred H. Spurlock 39.52 Ac. Rt. 0.66 Ac. Lt. (LL)
- 341 G. H. & Eleanor B. Rowell 4.25 Ac.
- 342 C. William & Eleanor Hawk 2.00 Ac.
- 343 James E. & Inez Trout 0.35 Ac.
- 345 Paul E. & Sandra J. Green 0.00 Ac.
- 348 Donald & Treva Bolin 0.76 Ac.
- 364 Village Of Albany 0.16 Ac.
- 365 Harry & Bertha Crippen 7.43 Ac.

REVISIONS		
DATE	DESCRIPTION	INIT.
3 Feb 69	Added lot line for lot 342 for Page 11 of 12	W.M.P.
	Added Parcel 339 changed location services	W.M.P.

SEP 4 1968

PROPERTY PLAN

ATHENS COUNTY
VILLAGE OF ALBANY

LEE TWP.
T10N, R15W
SEC. 7, 8, & 13

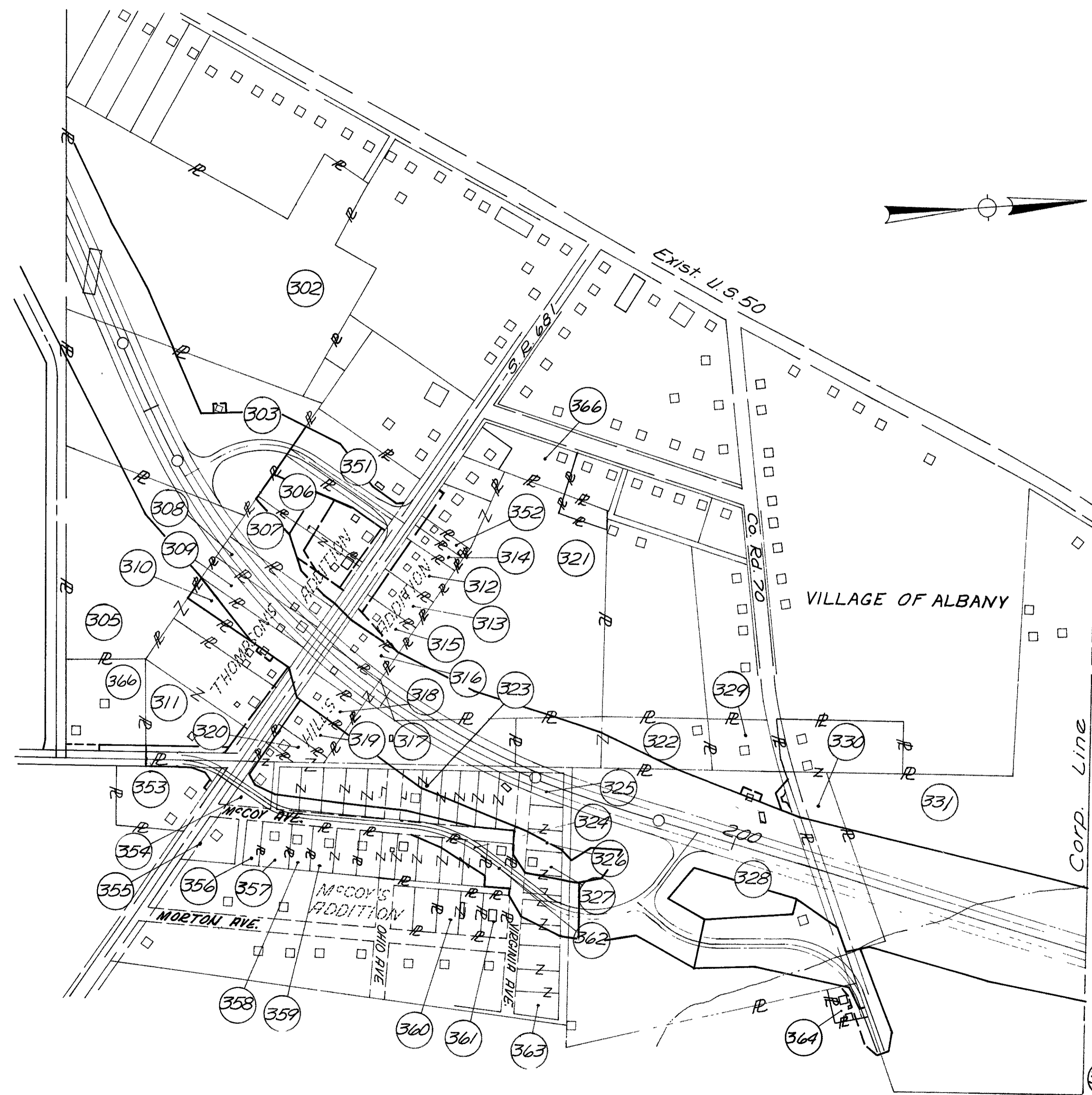
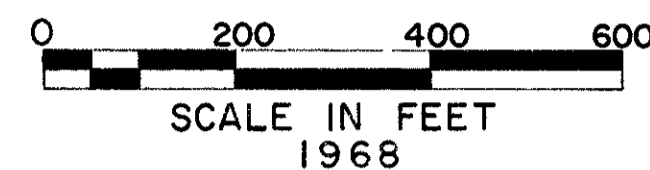

364 Village of Albany 0.16 Ac.

FED. RD. DIVISION	STATE	PROJECT	
2	OHIO	APD 1128(19)	1968

158

ATH-50-2.46
LIMITED ACCESS
R/WAPD 1128(4)

3
17

Residues

- 306 Elizabeth Greene Et. Al. 0.67 Ac.
- 307 Charles E. McDaniel 0.61 Ac.
- 308 Edna Lasch Et. Al. 0.00 Ac.
- 309 W. A. & Ina B. Throckmorton 0.00 Ac.
- 310 June Ann Stanley 0.00 Ac.
- 311 Grace Rowland 1.94 Ac.
- 312 Myrtle Marie Parker 0.32 Ac.
- 313 Pearl & Bessie Goodin 0.32 Ac.
- 314 Jane W. & William D. Whaley 0.16 Ac.
- 315 Ethel & Charles L. Bobo Et. Al. 0.32 Ac.
- 316 John R. & Nellie C. Sewell 0.00 Ac.
- 317 Irene & Harry F. Turner 0.20 Ac. Rt.
- 318 Trustees Of F.W.B. Church 0.00 Ac.
- 319 Eleanor B. Rowell 0.32 Ac.
- 320 Hollie V. & Frances E. McCoy 0.46 Ac.
- 321 Everett & Bernice Conkey 4.58 Ac.
- 323 Clayton M. Morrison Jr. 0.69 Ac.
- 324 Lowell H. & Edith Chase 0.74 Ac.
- 325 Robert & Erma B. Guess Et. Al. 0.00 Ac.
- 326 Morton J. McCoy 0.06 Ac.
- 327 Robert & Erma B. Guess Et. Al. 0.14 Ac. Lt.
0.09 Ac. Rt.
- 351 Florence Brown 0.45 Ac.
- 352 Nellie B. Dye 0.16 Ac.
- 353 Glen & Virginia Brooks 0.76 Ac.
- 354 J.E. & Myrtle M. Thomas 0.27 Ac.
- 355 Charles W. & Betty V. Chandler Not Required
- 356 Lloyd S. Bolin Not Required
- 357 James L. & Aldeth Strausbaugh 0.22 Ac.
- 358 Loren C. Gibson 0.17 Ac.
- 359 Roy E. & Elsie M. Walsh 0.33 Ac.
- 360 John L. & Omia R. Ingram Not Required
- 361 Ivan M. Tribe Not Required
- 362 Gary & Shirley Tribe 0.00 Ac.
- 363 Bernard & Anna C. Withrow Not Required

SEP 4 9 1968

REVISIONS		
DATE	DESCRIPTION	INIT.

SUMMARY OF ADDITIONAL RIGHT OF WAY REQUIRED

NO. OF STRUCTURE PARCELS 18
NO. OF OWNERS 46

ATH-50-2.46
LIMITED ACCESS

FED. RD. DIVISION	STATE	PROJECT	
2	OHIO		

133

4
17

PARCEL NC.	OWNER	DEED		DEED AREA	TOTAL P.R.O.	TOTAL TAKE	P.R.C. IN TAKE	NET TAKE		NET RESIDUE		SHEET NO.	REMARKS	FUNDS
		BOOK	PAGE					LAND	BLDG	LEFT	RIGHT			
** 297 WL	VERN & LENA KELLEY AKA LINNIE KELLEY	236	568	76.75	1.33	7.38	0.00	7.38	YES	0.77	67.27	10 11		APD
298	T L & JEAN BROOKHART	243	568										PT LOT 154	
299	FLOYD & EMMA SAMS	266	595										PT LOT 154	
300	KEITH & HAZEL ZIMMERMAN	196	275										PT LOT 154	
301	GOLDIE B JONES	188	581										PT LOT 153	
302 WL	ALBANY RIDING CLUB INC	242	259	8.77	0.00	1.89	0.00	1.89	YES	6.88	0.00	11		
303 WL 303 T	W A & INA B THROCKMORTON	145	108	5.00	0.00	3.81 0.01	0.30 0.00	3.81 0.01	-	UL 0.55	0.64	11 12 12	TEMPORARY EASEMENT TO REMOVE BLEACHERS	
304 WL	LEWIS H & PATSY A MORRIS	283	9	14.34	0.13	0.26	0.00	0.26	-	-	13.95	11		
305 WL 305 T	V G & MARTHA TEWKSBURY	186	409	4.63	0.00	0.73 0.04	0.00 0.00	0.73 0.04	YES	0.00	3.90	12 12	PT LOT 140 & 4.13 AC IN OUT LOT 2 TEMPORARY EASEMENT TO REMOVE FRAME SHED & TO BUILD SIDEWALK & SLOPES	
306 306 T 306 T-1	ELIZABETH, EDWARD H JR, JOHN E & DAVIS S GREENE BETTY L PRITCHARD	248	447	0.97	0.00	0. 0.11 0.03	0.00 0.00 0.00	0.29 0.11 0.03	-	0.68	-	12 12 12	LOT 143 THOMPSONS ADDITION TEMPORARY EASEMENT TO CLEAN EXISTING CHANNEL TEMPORARY EASEMENT TO BUILD SIDEWALK & SLOPES	
307 WL 307 X 307 T 307 T-1	CHARLES E MC DANIEL AKA ELDON MC DANIELS	272 195	450 458	1.09	0.00	0.42 0.09 0.14 0.05	0.00 0.00 0.00 0.00	0.42 0.09 0.14 0.05	-	0.67	-	12 12 12 12	LOT 142 & PT COT 143 THOMPSON ADDITION CHANNEL EASEMENT TEMPORARY EASEMENT TO CLEAN EXISTING CHANNEL TEMPORARY EASEMENT TO BUILD DRIVE & SLOPES	
308 WL	EDNA LASCH(LE) JULIA LASCH CUNNINGHAM & LESLIE E LASCH BROTHER & SISTER (REMAINDERMAN)	220	135	0.51	0.00	0.51	0.00	0.51	YES	0.00	0.00	12	PT LOT 141 THOMPSONS ADDITION	
309 WL	W A & INA B THROCKMORTON	145	107	0.53	0.00	0.53	0.00	0.53	YES	0.00	0.00	12	PT LOT 141 THOMPSONS ADDITION	
310 WL	JUNE ANN STANLEY	263	357	0.52	0.00	0.34 0.18	0.00 0.00	0.34 0.18	YES	0.00	0.00	12	PT LOT 140 THOMPSONS ADDITION 0.18 AC STATE FUNDS ONLY	APD STATE
311 311 T	GRACE ROWLAND	230 264	100 22	2.05	0.00	0.11 0.08	0.00 0.00	0.11 0.08	-	-	1.94	13 13	LOT 139 & 138 THOMPSONS ADDITION TEMPORARY EASEMENT TO BUILD SIDEWALK & SLOPES	APD
312 T	MYRTLE MARIE PARKER	238	209	0.32	0.00	0.03	0.00	0.03	-	0.32	-	12	LOT 251 HILLS ADDITION - TEMP TO BUILD DRIVE & SLOPES	
313 T	PEARL & BESSIE GOODIN	242	201	0.32	0.00	0.03	0.00	0.03	-	0.32	0.00	12	LOT 252 TEMPORARY EASEMENT TO BUILD DRIVE & SLOPES	
314 T	JANE W & WILLIAM D WHALEY	272	581	0.16	0.00	0.01	0.00	0.01	-	0.16	-	12	E 1/2 LOT 250 HILLS ADDITION TEMP TO BUILD DRIVE & SLOPES	
315 X 315 T	CARRIE B STOUT (REMAINDERMAN) ETHEL & CHARLES L BOBO (LE)	209	555	0.32	0.00	0.07 0.02	0.00 0.00	0.07 0.02	-	0.32	-	12 12	LOT 253 HILLS ADDITION TEMPORARY EASEMENT TO BUILD DRIVE & SLOPES	
316 WL	JOHN R & NELLIE C SEWELL	196	144	0.32	0.00	0.32	0.00	0.32	YES	0.00	0.00	12	LOT 254 HILLS ADDITION	
317 WL 317 SA	IRENE & HARRY F TURNER	239 236	127 506	1.79	0.00	1.59	0.00	1.59	YES	0.00	0.20	12 12	OUT LOT 6 & 0.32 AC LOT 255 HILLS ADDITION	
318 WL	TRUSTEES OF FWB CHURCH	75	595	0.32	0.00	0.32	0.00	0.32	YES	0.00	0.00	12	LOT 256 HILLS ADDITION	
* 293 WL	ELLEN M & HARLEY W. CLINE													
* 295 WL	THE OHIO UNIVERSITY FUND, INC.													
** 297 T	VERN & LENA KELLEY AKA LINNIE KELLEY					(SEE 297 WL ABOVE)	0.17	0.00	0.17	NO		11 A	CONSTRUCTION OF A FRONTAGE ROAD	

* LAND AND BUILDINGS ACQUIRED UNDER MEG-ATH-ATH PROJECT. BUILDINGS TO BE REMOVED UNDER THIS PROJECT BECAUSE CONSTRUCTION ON MEG-ATH-ATH ENDS SHORT OF BUILDINGS.

** INDICATES A SIMILAR NUMBER OUT OF NUMERICAL ORDER

SEP 18 1968

REVISIONS		
DATE	DESCRIPTION	INIT.
9-10-68	Note added for Parcels 293 & 295	O.D.S.
18 Sept 68	Changed Total Take, Net Take, & Net Residue Left for Parcel 306	W.B.D.
9-19-68	Changed acreage on 307 T & T-1	O.D.S.
2-11-69	Removed Parcel 304	O.D.S.
18 Nov 69	Added Parcel 297 T	APD

SUMMARY OF ADDITIONAL RIGHT OF WAY REQUIRED

ATH-50-2.46
LIMITED ACCESS

FED. RD. DIVISION	STATE	PROJECT	
2	OHIO		

160

5
17

PARCEL NO.	OWNER	DEED BOOK	DEED PAGE	DEED AREA	TOTAL P.R.O.	TOTAL TAKE	P.R.O. IN TAKE	NET TAKE LAND	NET TAKE BLDG	NET RESIDUE LEFT	NET RESIDUE RIGHT	SHEET NO.	REMARKS	FUNDS
319 T	ELEANOR B ROWELL	275	375	0.32	0.00	0.02	0.00	0.02	-	-	0.32	12	LOT 257 HILLS ADDITION TEMPORARY EASEMENT TO BUILD DRIVE & SLOPES	APD
320	HOLLIE V & FRANCES E MC COY	279	316	0.55	0.00	0.09	0.00	0.09	-	-	0.46	13	W 1/2 LOT 258 HILLS ADDITION LOT 248 249 MC COYS ADDITION - LOT 248 & 249 0.17 AC EACH	
320 T						0.02	0.00	0.02				12	TEMPORARY EASEMENT TO BUILD DRIVE & SLOPES	
321 WL 321 T	EVERETT & BERNICE CONKEY	209	531	5.41	0.00	0.83 0.03	0.00 0.00	0.83 0.03	-	4.58	-	12 12	LOT 249 PT 248 HILLS ADDITION - 5.00 AC OUT LOT 6 TEMPORARY EASEMENT TO BUILD DRIVE & SLOPES	
322 WL	HENRY M TRIBE	260	454	1.49	0.00	0.65	0.00	0.65	-	UL 0.84	-	12 14	PT OUT LOT 7 PART OF OUT LOT 7 CONT. 0.22 AC. PART OF OUT LOT 6 CONT. 0.43 AC.	
323 WL 323 323 SA	CLAYTON M MORRISON JR	192 194	30 133	1.65	0.13	0.56 0.31	0.00 0.04	0.56 0.27	YES	-	0.69	13 13 13	LOT 253 254 255 256 257 & 258 MC COYS ADDITION LOT 250 251 & 252 MC COYS ADDITION	
324	LOWELL H & EDITH CHASE	258 237 168 174	599 683 209 258	0.94	0.00	0.20	0.00	0.20	-	-	0.74	13	LOT 260 MC COYS ADDITION LOT 262 & 263 MC COYS ADDITION OHIO ST VAC ORD 100 LOT 264 MC COYS ADDITION LOT 261 MC COYS ADDITION	
325 WL	ROBERT & ERMA B GUESS ET AL	267	143	0.16	0.00	0.16	0.00	0.16	-	0.00	0.00	13	LOT 308 MC COYS ADDITION	
326 WL	MORTON J MC COY			0.25	0.00	0.19	0.00	0.19	-	-	0.06	13	LOT 306 & 307 MC COY ADDITION NO DEED ON RECORD	
327 327 SA	ROBERT & ERMA B GUESS ET AL	267	143	0.59	0.03	0.33	0.00	0.33	-	0.14	0.09	13 13	LOTS 302 303 304 & 305 MC COYS ADDITION	
328 WL 328 328 A 328 B 328 T 328 SA 328SA-1	CARL E & DE ETTA M HAWK	251	132	10.00	0.27	4.42 1.46 0.22 0.09 0.03	0.14 0.07 0.00 0.04 0.00	4.28 1.39 0.22 0.05 0.03	YES	0.44 LL 0.26	3.09	14 14 14 14 14 14 13	OUT LOT 8 TEMPORARY EASEMENT TO REMOVE GARAGE	
329	HELLEN MARIE CLINE	218 218	207 455	0.50	0.03								PT LOT 7 PT LOT 7	
330 WL 330 SA	DANA & CELESTIA M WILLIAMS	233	338	2.25	0.27	1.05	0.20	0.85	-	1.13	0.00	14 14		
331 WL 331	WILEY & OPAL COLBURN	229	651	21.91	0.19	4.54 0.24	0.00 0.12	4.54 0.12	YES	13.13	3.93	14 15 14	3.95 AC NET SEC 2 & 0.59 AC NET SEC 3	
332 WL 332 SA	DONALD M & DORIS H MACE	212	336	9.14	0.10	5.00	0.06	4.94	YES	0.80	3.30	14 15 15		
333	HENRY H & RUTH ENNIS	196 191	477 79	8.17										
334	SEE BELOW													
335	NOT USED													
336	ELEANOR JEAN BROOKHART	238	537	0.63									2 LOTS 378 & 379	
337 WL 337 337 SA	JOHN & VIRGINIA HAMILL	243 276 276	545 436 437	0.77	0.00	0.42 0.06	0.00 0.00	0.42 0.06	YES	0.29	0.00	15 15 15		
338 WL 338 SA	CARL E & NIDA M MC CLURE	253	511	0.34	0.00	0.34	0.00	0.34	YES	0.00	0.00	15 15		APD
334 WD 334 T 334 T-1	RAYMOND E. & MARY LOU CUCKLER	REF DEED (208 194	407 281 417	11.30	0.00	0.12 0.06 0.04	0.00 0.00 0.00	0.12 0.06 0.04	NO	0.00	11.18 11.18	11A 11B	LOT 2 SUBJECT TO A LAND CONTRACT TO BEN F. CARSEY & EVELYN I. CARSEY VOL. 164 PAGE 360	

SEP 48 REC'D

REVISIONS		
DATE	DESCRIPTION	INIT.
9-4-68	Parcel 338SA added	A.D.S.
3 Feb 69	Added information in Remarks for Parc 322	W.F.D.
18 Apr 69	Added Parcels 339WD, 339T, 339F	W.F.D.

SUMMARY OF ADDITIONAL RIGHT OF WAY REQUIRED

ATH-50-2.46
LIMITED ACCESS

FED. RD. DIVISION	STATE	PROJECT
2	OHIO	

161

6
17

PARCEL NO.	OWNER	DEED BOOK	DEED PAGE	DEED AREA	TOTAL P.R.O.	TOTAL TAKE	P.R.O. IN TAKE	NET TAKE		NET RESIDUE		SHEET NO.	REMARKS	FUNDS
								LAND	BLDG	LEFT	RIGHT			
339	CHARLES ROY JEFFERS	271	521	0.24										APD
340 WL	THOMAS J & MILDRED H SPURLOCK	221	379	47.39	3.61	3.60	0.00	3.60	-	LL 0.66	39.52	15 16		
341 WL	G H & ELEANOR B ROWELL	140 155	606 218	4.28	0.00	0.03	0.00	0.03	-	4.25	-	15 16	2 LOTS 2 LOTS	
342 WL	C WILLIAM & ELEANOR HAWK	254	456	2.73	0.46	0.27	0.00	0.27	-	2.00	-	16		
343 WL	JAMES E & INEZ TROUT	200 187 221	597 552 613	2.75	0.44	2.89	0.25	2.64	YES	0.35	0.00	16	ACREAGE CORRECTED 3.43 AC	
344	ELEANOR BOWERS ROWELL	184	79	27.73	1.36	0.11	0.00	0.11	-	26.23	0.03	16		
345 WL	PAUL E & SANDRA J GREEN	259	524	0.18	0.05	0.18	0.05	0.13	YES	0.00	0.00	16		
346 WL	VERN & UENNIE KELLEY	216	138	58.62	6.62	9.35	4.75	4.60	-	35.65	11.75	16 17		
347	MARGARET CREEK CONSERVANCY DISTRICT - 1ST PARCEL NEXT PROJECT	276	368	15.33								17		
348 LA 348	DONALD & TREVA BOLIN	256	478	0.92	0.10	0.10 0.06	0.10 0.00	0.00 0.06	-	0.76	-	16 16	LIMITATION OF ACCESS ONLY	
351	FLORENCE BROWN	215 229	471 551	1.03	0.00	0.58	0.00	0.58	-	0.45	-	12	LOT 144 THOMPSONS ADDITION	
352 T	NELLIE B DYE	217	376	0.16	0.00	0.01	0.00	0.01	-	0.16	-	12	W 1/2 LOT 250 HILLS ADDITION - TEMP TO BUILD SLOPES	
353	GLEN & VIRGINIA BROOKS	272	480	1.16	0.22	0.18	0.00	0.18	-	-	0.76	13	LOT 136 THOMPSONS ADDITION	
354 354 T 354 T-1	J E & MYRTLE M THOMAS	212 206	277 394	0.41	0.00	0.14 0.02 0.01	0.00 0.00 0.00	0.14 0.02 0.01	-	-	0.27	13 13 13	LOT 246 & 247 MCCOYS ADDITION E PT LOT 258 HILLS ADDIT - TEMP ES'MT TO BUILD SLOPES TEMPORARY EASEMENT TO BUILD SLOPES	
355	CHARLES W & BETTY V CHANDLER	277	493	0.38	0.00								LOT 270 MC COYS ADDITION	
356	LLOYD S BOLIN	194 261	171 5	0.11	0.00								S 40 FEET LOT 269 MC COYS ADDITION	
357	JAMES L & ALDETH STRAUSBAUGH	261	2	0.22	0.00								LOT 268 & N 20 FEET LOT 269 MC COYS ADDITION	
358	LOREN C GIBSON	232 232	33-35 37-38	0.17	0.00								LOT 267 MC COYS ADDITION	
359	ROY E & ELSIE M WALSH	217	45	0.33	0.00								LOT 265 & 266 MC COYS ADDITION	
360	JOHN L & OMIA R INGRAM	252 258	641 597	0.33	0.00								LOT 284 MC COYS ADDITION LOT 283 MC COYS ADDITION	
361	IVAN M TRIBE	267	13	0.17	0.00								LOT 285 MC COYS ADDITION	
362 WD	GARY & SHIRLEY TRIBE	257	141	0.17	0.00	0.17	0.00	0.17	YES	0.00	0.00	13	LOT 259 MC COYS ADDITION	
363	BERNARD & ANNA C WITHROW	221	533	0.55	0.00								LOT 299 300 301 MC COYS ADDITION	
364 364 T	VILLAGE OF ALBANY	216	43	0.22	0.05	0.04 0.05	0.03 0.02	0.01 0.03	-	-	0.16	14 14	OUT LOT 9 - WATER WORKS TEMPORARY EASEMENT TO BUILD DRIVES & SLOPES	
365 T	HARRY & BERTHA CRIPPEN	234	257	7.61	0.15	0.06	0.03	0.03	-	-	7.46	14	OUT LOT 9 TEMPORARY EASEMENT TO BUILD SLOPES	
366 366 T	FRANK & ALTA CLARK	245	499	1.40	0.00	0.06 0.05	0.00 0.00	0.06 0.05	-	1.34	-	11A 11A	LOT 137 THOMPSONS ADDITION TEMPORARY EASEMENT TO BUILD STORM SEWER	APD

SEP 48 RECD

REVISIONS		
DATE	DESCRIPTION	INIT.

Note:
This Plan From Sta. 115+00 To Sta. 160+21.5
Is For Fence Only. R/W Acquired Under
Meg. -3.46-1.52, Ath.-3.46-0.00, Ath.-50-1.70

ATH-50-246
LIMITED ACCESS
R/W APD 1128(4)

GRACE HUNTER

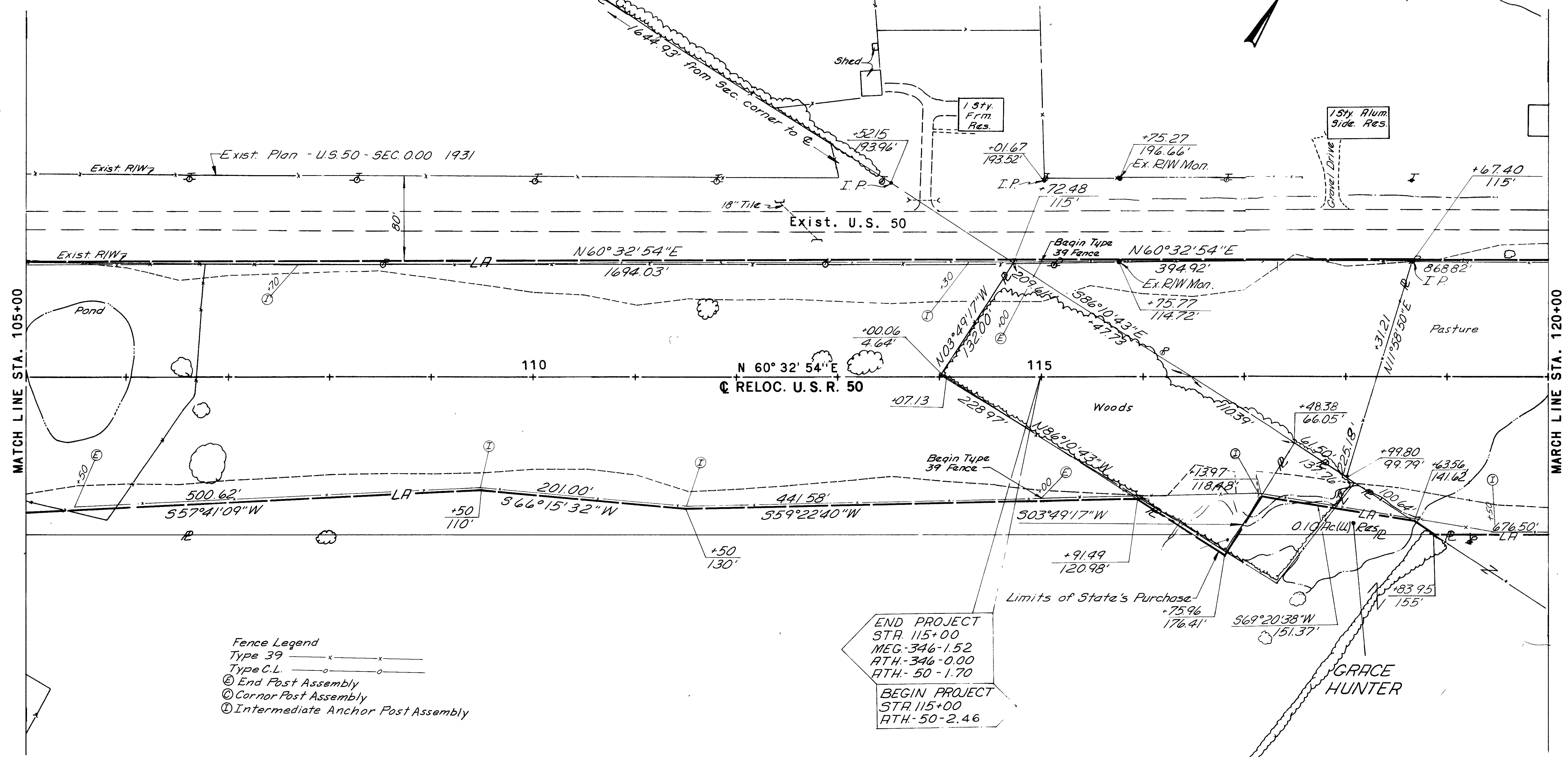
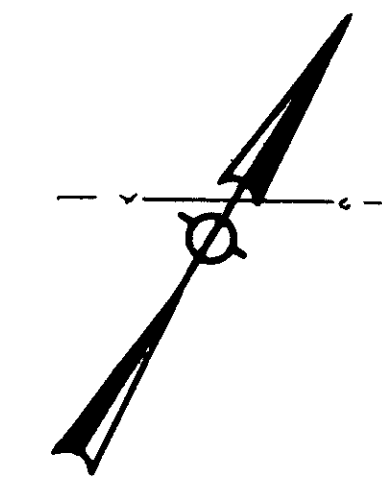

Fence Legend
 Type 39 — x — x —
 Type C.L. — o — o —
 (E) End Post Assembly
 (C) Corner Post Assembly
 (I) Intermediate Anchor Post Assembly

END PROJECT
 STA. 115+00
 MEG.-346-1.52
 ATH.-346-0.00
 ATH.-50-1.70

BEGIN PROJECT
 STA. 115+00
 ATH.-50-2.46

FUTURE AIRPORT SITE

OHIO UNIVERSITY FUND, INC.

Item 607-1003 Lin. Ft. Fence Type 39
 SEP 4 8 REC'D

ATHENS COUNTY
 LEE TWP.
 T 10 N, R 15 W
 Sec. 7 & 8

REVISIONS		
DATE	DESCRIPTION	INIT

FED. RD. DIVISION	STATE	PROJECT	
2	OHIO	APD 1128 (A)	1968

163

8
17

ATH-50-2.46
LIMITED ACCESS
R/W APD 1128(A)

Land and buildings on this parcel acquired under MEG-ATH-ATH project but buildings will be removed on this project as construction on MEG-ATH-ATH ends short of buildings.

SEE NOTE SHEET No. 7

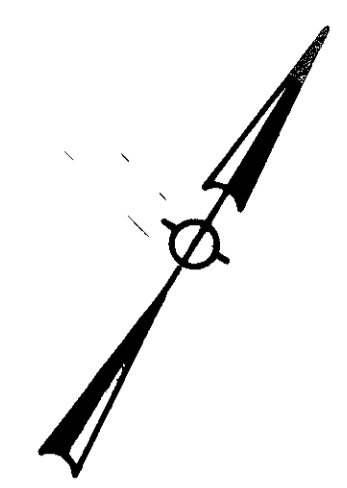

293
WL

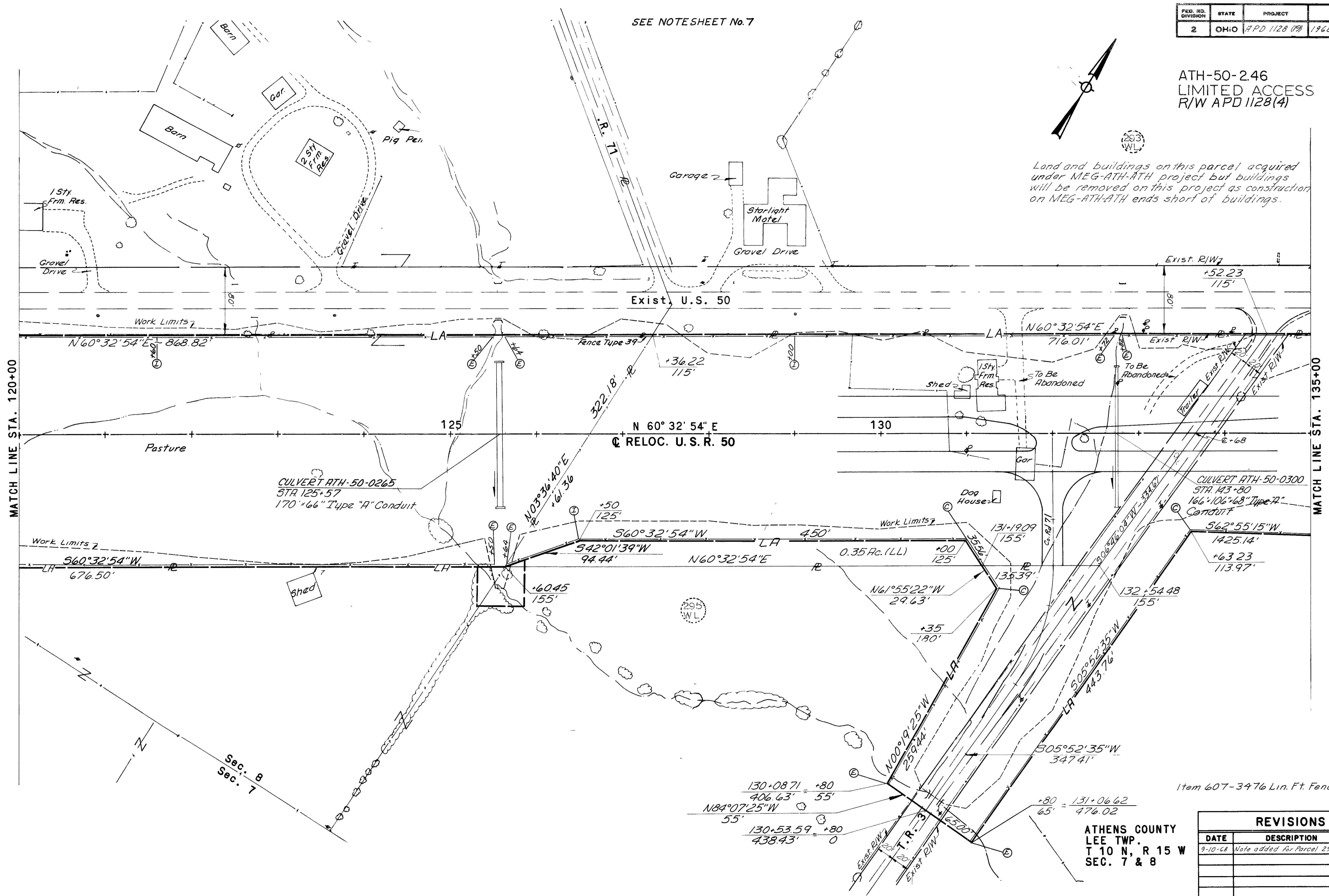

Item 607-3476 Lin. Ft. Fence Type 39
SEP 4 8 RECD

ATHENS COUNTY
LEE TWP.
T 10 N, R 15 W
SEC. 7 & 8

REVISIONS		
DATE	DESCRIPTION	INIT
9-10-68	Note added for Parcel 293 WL	O.D.S.

RIGHT OF WAY PLAN STA. 120 + 00 TO 135 + 00

SEE NOTE SHEET No. 7

FED. RD. DIVISION	STATE	PROJECT	
2	OHIO	HPD-1128(4)	1968

164

9
17

ATH-50-2.46
LIMITED ACCESS
R/W APD 1128(4)

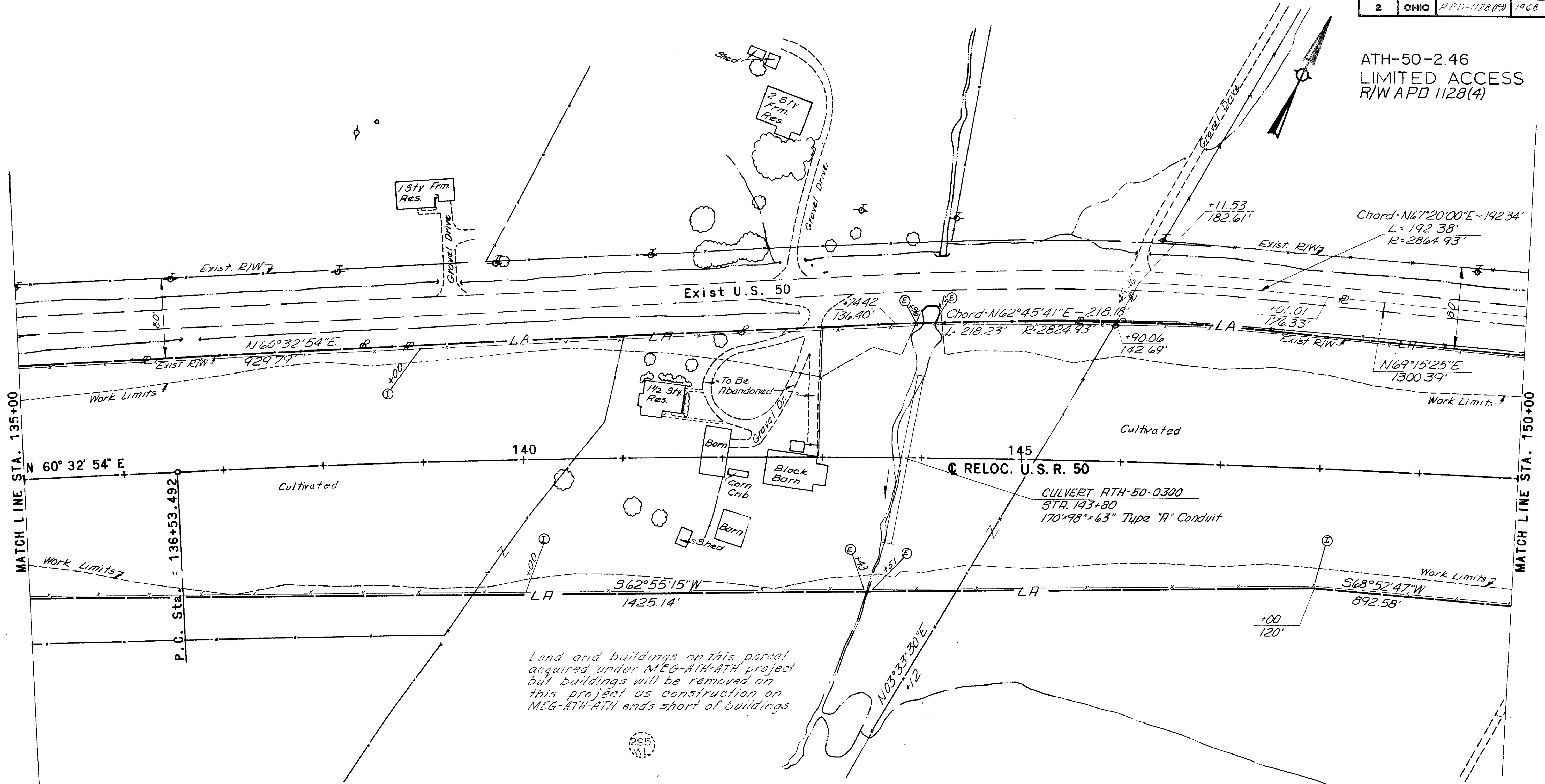

CURVE DATA
 P.I. Sta. = 145+88.358
 $\Delta = 8^{\circ} 42' 31''$
 Dc = 0' 28"
 Rc = 12277.667
 Tc = 934.866
 Lc = 1866.131

Item 607-2988 Lin. Ft. Fence Type 39
SEP 4 8 REC'D

ATHENS COUNTY
LEE TWP.
T 10 N, R 15 W
Sec. 8

REVISIONS		
DATE	DESCRIPTION	INIT
9-10-68	Note added for Parcel 295 WL	ODS

RIGHT OF WAY PLAN STA. 135 + 00 TO 150 + 00

SEE NOTE SHEET No. 7

PRO. NO.	STATE	PROJECT
2	OHIO	APD-1128(19) 1968

165

10
17

ATH-50-2.46
LIMITED ACCESS
R/W APD 1128(4)

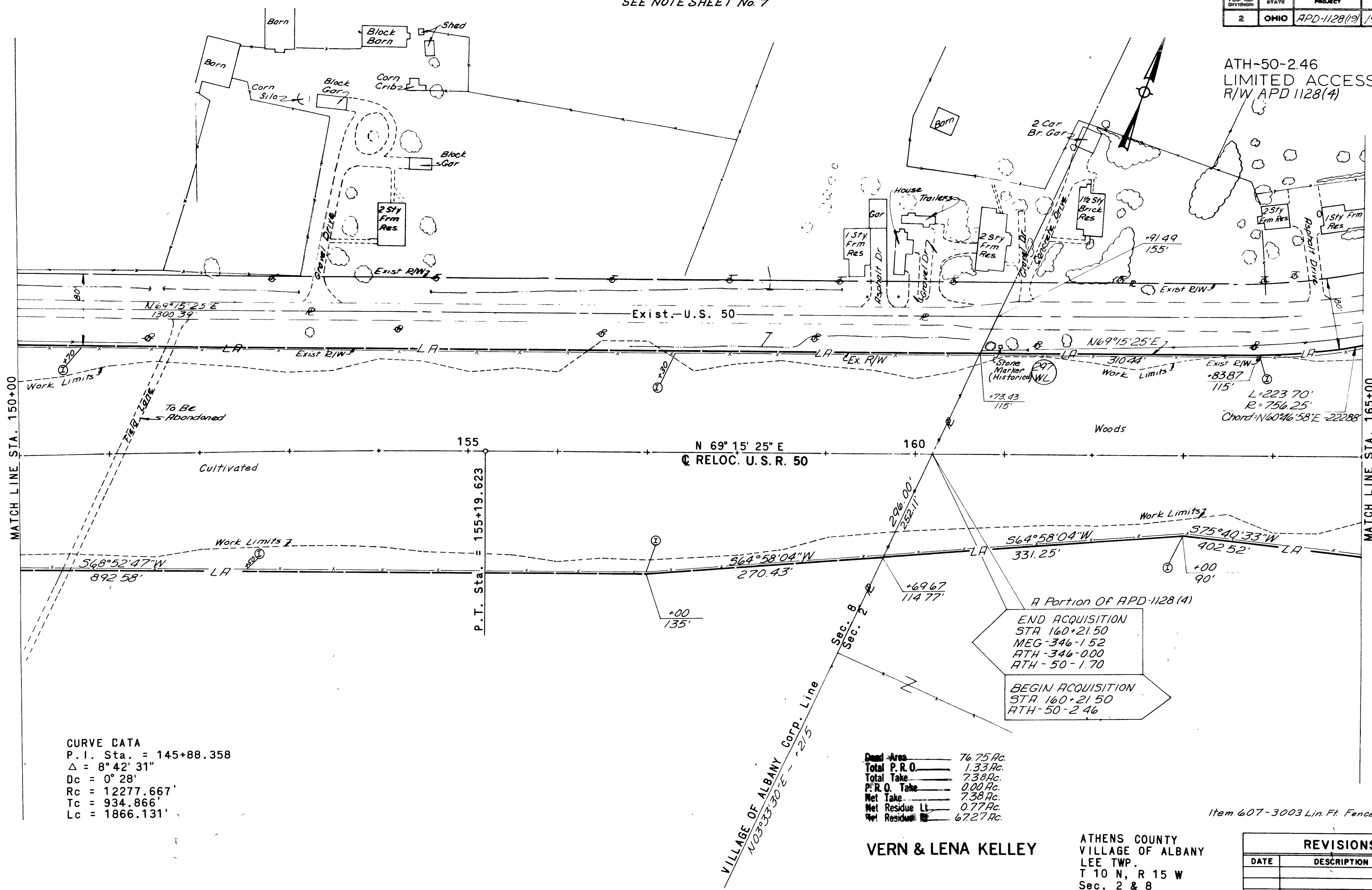

MATCH LINE STA. 150+00

MATCH LINE STA. 165+00

CURVE DATA
 P.I. Sta. = 145+88.358
 $\Delta = 8^{\circ}42'31''$
 $D_c = 0^{\circ}28'$
 $R_c = 12277.667'$
 $T_c = 934.866'$
 $L_c = 1866.131'$

Cond. Area ——— 76.75 Ac.
 Total P.R.O. ——— 1.33 Ac.
 Total Take ——— 7.38 Ac.
 P.R.O. Take ——— 0.00 Ac.
 Net Take ——— 7.38 Ac.
 Net Residue Lt. ——— 0.77 Ac.
 Net Residue Rt. ——— 67.27 Ac.

VERN & LENA KELLEY

ATHENS COUNTY
 VILLAGE OF ALBANY
 LEE TWP.
 T 10 N, R 15 W
 Sec. 2 & 8

Item 607-3003 Lin. Ft. Fence Type 39
 SEP 4 8 REC'D

REVISIONS		
DATE	DESCRIPTION	INIT

RIGHT OF WAY PLAN STA. 150 + 00 TO 165 + 00

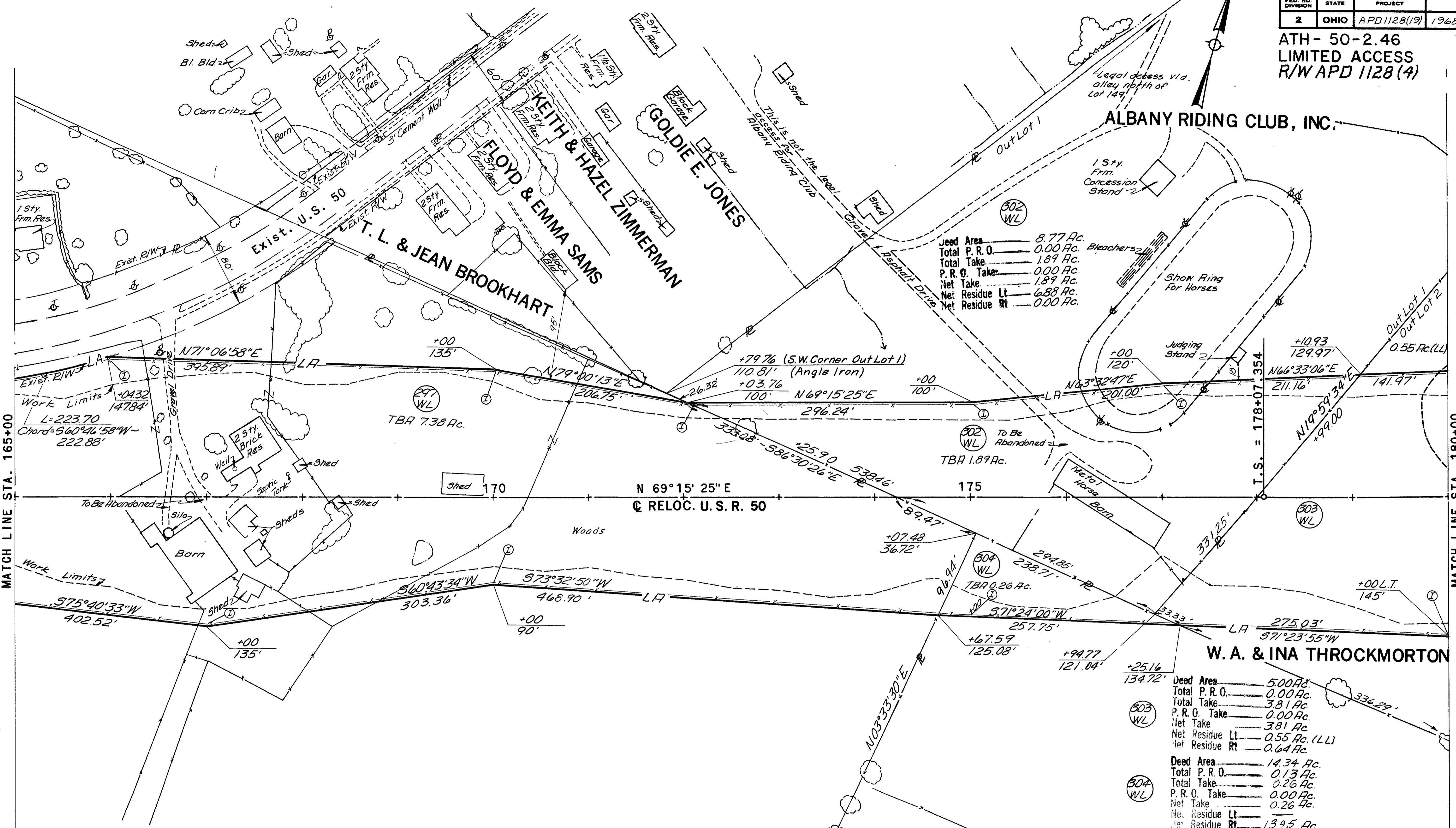

Deed Area 8.77 Ac.
Total P. R. O. 0.00 Ac.
Total Take 1.89 Ac.
P. R. O. Take 0.00 Ac.
Net Take 1.89 Ac.
Net Residue Lt 6.88 Ac.
Net Residue Rt 0.00 Ac.

Deed Area 5.00 Ac.
Total P. R. O. 0.00 Ac.
Total Take 3.81 Ac.
P. R. O. Take 0.00 Ac.
Net Take 3.81 Ac.
Net Residue Lt 0.55 Ac. (LL)
Net Residue Rt 0.64 Ac.

Deed Area 14.34 Ac.
Total P. R. O. 0.13 Ac.
Total Take 0.26 Ac.
P. R. O. Take 0.00 Ac.
Net Take 0.26 Ac.
Net Residue Lt
Net Residue Rt 13.95 Ac.

CURVE DATA
P. I. Sta. = 188+58.957 θs = 5°15' 00"
Δ = 49°15' 03" Ls = 350'
Dc = 3° 00' Es = 194.016'
Rc = 1909.859' Ts = 1051.603'
Tc = 671.647' L.T. = 233.436'
Lc = 1291.694' S.T. = 116.760'

FOR ACCESS ROAD
SEE R/W SHEET
11A OF 17

LEWIS H & PATSY A. MORRIS SEP 48 PRM

ATHENS COUNTY
VILLAGE OF ALBANY
LEE TWP.
T 10 N, R 15 W
Sec. 2

REVISIONS		
DATE	DESCRIPTION	INIT
2-11-69	Residue changed on Parcel 304 as noted Survey 841, see 18Apr 69 sheet No. 11A for New location	O.D.S. W.A.D.

VERN & LENA KELLEY

FED. RD. DIVISION	STATE	PROJECT
2	OHIO	

ATH-50-2.46
LIMITED ACCESS
R/W APD 1128 (4)

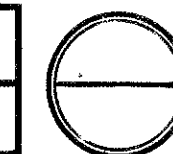

11A
17

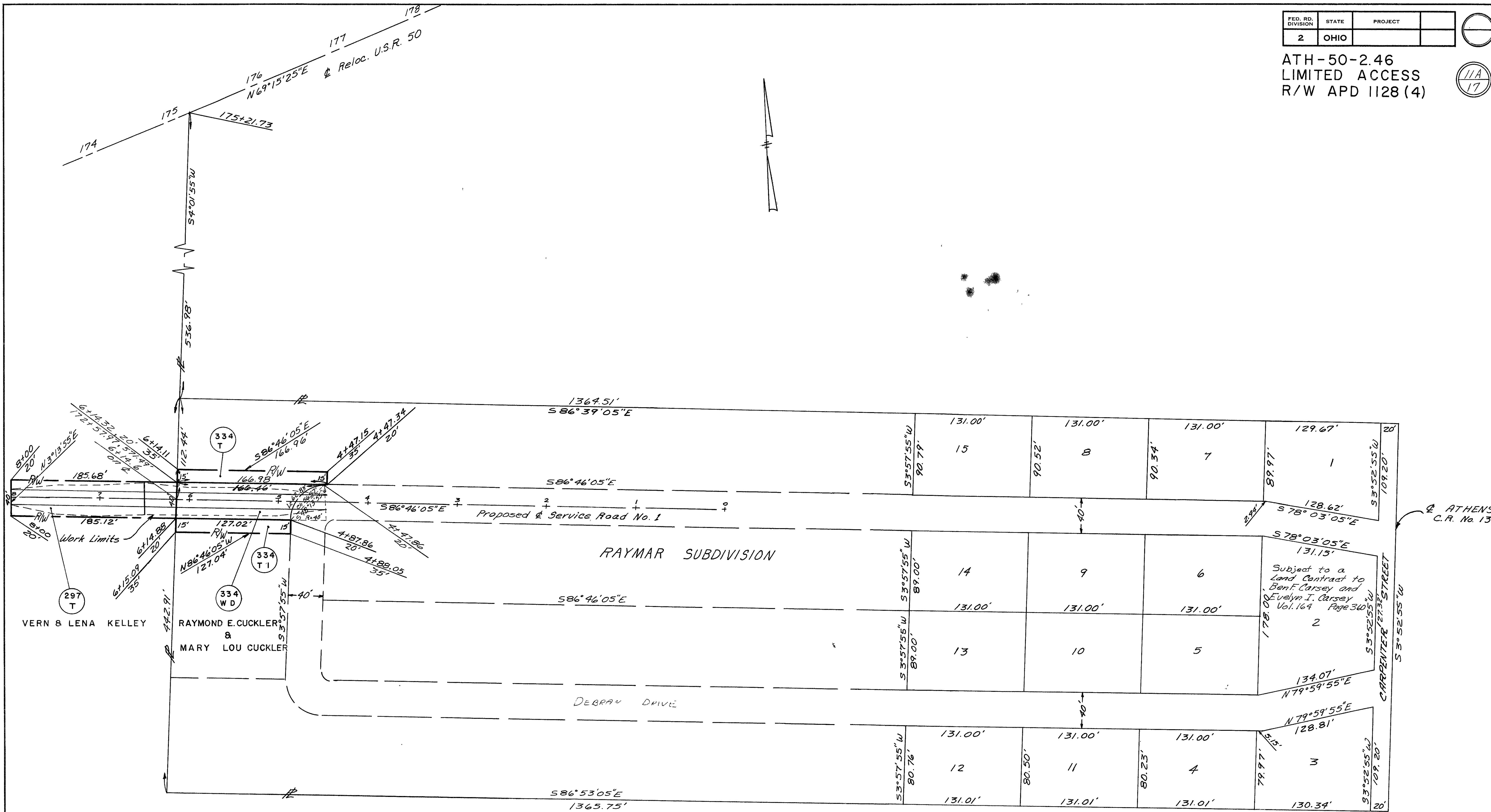

- 297 T CONT. 0.17 AC.
- 334 T CONT. 0.06 AC.
- 334 WD CONT. 0.12 AC.
- 334 T1 CONT. 0.04 AC.

ATHENS COUNTY
VILLAGE OF ALBANY
LEE TWP
T 10, R 15 W, SEC. 2

REVISIONS		
DATE	DESCRIPTION	INIT

FED. RD. DIVISION	STATE	PROJECT	DATE
2	OHIO	APD 1128 (19)	1968

168
12
17

W. A. & INA B. THROCKMORTON

ELDON McDANIELS AKA
CHARLES E. Mc DANIEL

EVERETT & BERNICE
CONKEY
TBA 0.83 Ac.
Res. 4.58 Ac.

ATH-50-2.46
LIMITED ACCESS
R/WAPD 1128(4)

LESLIE E. LASCH et. al.

W. A. & INA THROCKMORTON

JUNE ANN STANLEY

JOHN R. & NELLIE SEWELL

IRENE & HARRY F. TURNER

ELIZABETH GREENE Et. Al.

FLORENCE BROWN

NELLIE B. DYE

ETHEL & CHARLES L. BOBO (L.E.)

JANE W. & WILLIAM D. WHALEY

PEARL & BESSIE GOODIN

MYRTLE MARIE PARKER

Out Lot 6

Grass

Shed

Work Limits

6" H.P. Gas 7

Work Limits

Work Limits

Work Limits

Work Limits

Note: See sheet 13
for McCoy Ave.

TRUSTEES OF FWB CHURCH

ELEANOR B. ROWELL

EVERETT & BERNICE CONKEY

HENRY M. TRIBE

CLAYTON M. MORRISON JR.

R. & E. GUESS et. al.

MORTON J. MCCOY

Item 607-325 Lin. Ft. Fence Type 39
2346 Lin. Ft. Fence Type C.L.

REVISIONS		
DATE	DESCRIPTION	INIT
17 Sept 68	Put new R/W Line in at Parcel 306	W.A.D.
9-18-68	Changed boreage on 307T & T-1	O.D.S.

CURVE DATA
P.I. Sta. = 188+58.957 $\theta_s = 5^\circ 15' 00''$
 $\Delta = 49^\circ 15' 03''$ Ls = 350'
Dc = 3' 00" Es = 194.016'
Rc = 1909.859' Ts = 1051.603'
Tc = 671.647' L.T. = 233.436'
Lc = 1291.694' S.T. = 116.760'

V. G. & MARTHA TEWKSBURY
Total Area 4.63 Ac.
Total P.R.O. 0.00 Ac.
Total Take 0.73 Ac.
P.R.O. Take 0.00 Ac.
Net Take 0.73 Ac.
Net Residue 0.00 Ac.
Net Res. 3.90 Ac.

RIGHT OF WAY PLAN STA. 180 + 00 TO 195 + 00

FED. RD. DIVISION	STATE	PROJECT	DATE
2	OHIO	APD 1128(19)	1968

ATH-50-2.46
LIMITED ACCESS
R/W APD 1128(4)

13
17

CURVE DATA
P.I. Sta. 188+58.957
 $\Delta = 49^{\circ}15'03''$ $\theta_s = 5^{\circ}15'00''$
Dc = 3'00' Ls = 350'
Rc = 1909.859' Es = 194.016'
Tc = 671.647' Ts = 1051.603'
Lc = 1291.694' L.T. = 233.436'
S.I. = 116.760'

- 320 Hollie V. & Frances E. McCoy
- 323 Clayton M. Morrison, Jr.
- 324 Lowell H. & Edith Chase
- 325 Robert & Erma B. Guess Et. Al.
- 326 Morton J. McCoy
- 327 Robert & Erma B. Guess Et. Al.
- 354 J.E. & Myrtle M. Thomas
- 355 Charles W. & Betty V. Chandler Not Required
- 356 Lloyd S. Bolin Not Required
- 357 James L. & Aldeth Strausbaugh Not Required
- 358 Loren C. Gibson Not Required
- 359 Roy E. & Elsie M. Walsh Not Required
- 360 John L. & Omia R. Ingram Not Required
- 361 Ivan M. Tribe Not Required
- 362 Gary & Shirley Tribe
- 363 Bernard & Anna C. Withrow Not Required

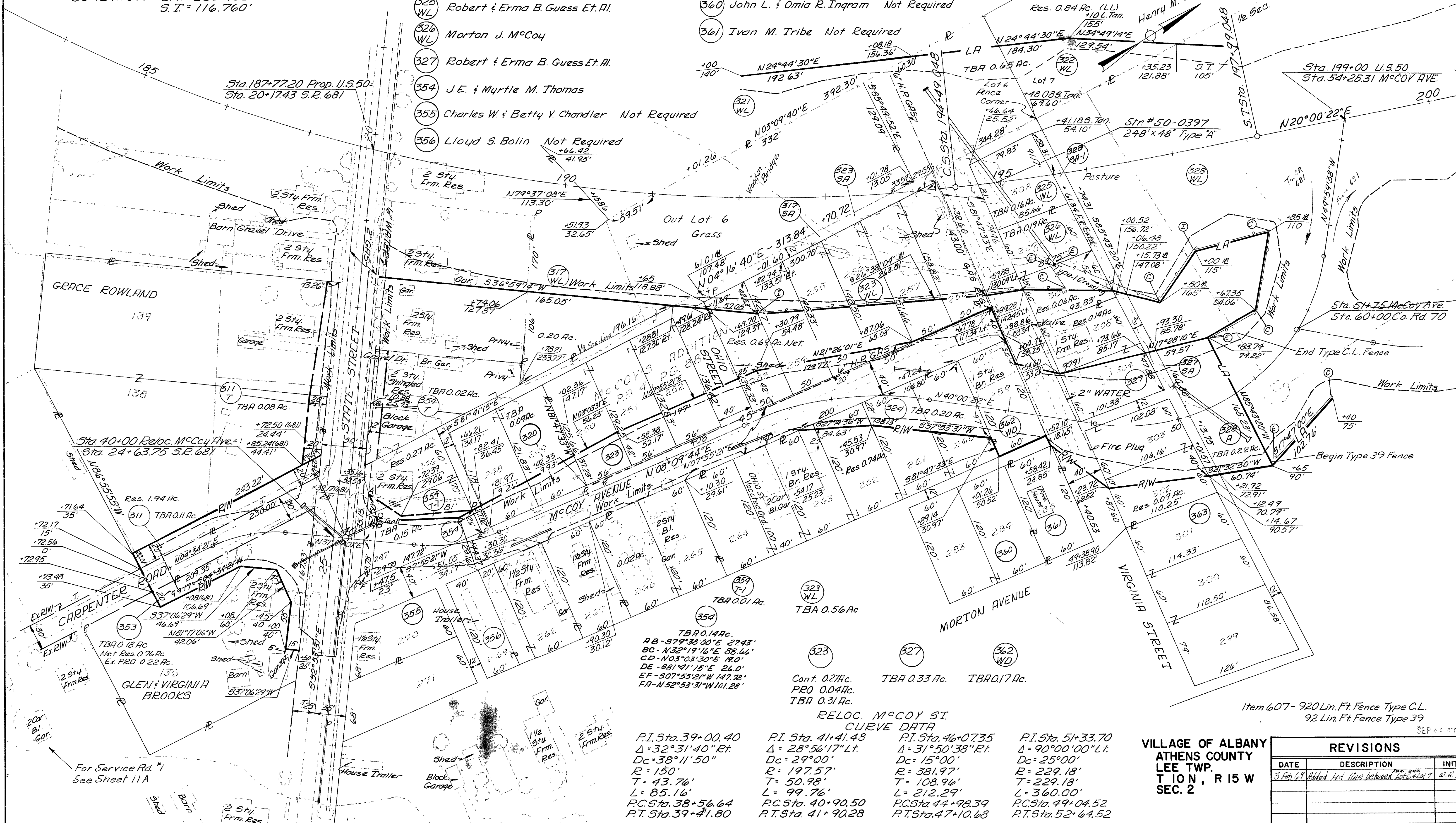

TBA 0.14 Ac.
AB-379°38'00"E 27.43'
BC-N32°19'16"E 88.66'
CD-N03°03'30"E 110.0'
DE-88°41'15"E 24.0'
EF-S07°53'21"W 147.72'
FA-N52°53'31"W 101.28'

Cont. 0.27 Ac.
PRO 0.04 Ac.
TBA 0.31 Ac.

RELOC. M'COY ST.
CURVE DATA

P.I. Sta. 39+00.40 $\Delta = 32^{\circ}31'40''$ Rt. Dc = 38'11"50" R = 150' T = 43.76' L = 85.16' P.C. Sta. 38+56.64 P.T. Sta. 39+41.80	P.I. Sta. 41+41.48 $\Delta = 28^{\circ}56'17''$ Lt. Dc = 29'00" R = 197.57' T = 50.98' L = 99.76' P.C. Sta. 40+90.50 P.T. Sta. 41+90.28	P.I. Sta. 46+07.35 $\Delta = 31^{\circ}50'38''$ Rt. Dc = 15'00" R = 381.97' T = 108.96' L = 212.29' P.C. Sta. 44+98.39 P.T. Sta. 47+10.68	P.I. Sta. 51+33.70 $\Delta = 90^{\circ}00'00''$ Lt. Dc = 25'00" R = 229.18' T = 229.18' L = 360.00' P.C. Sta. 49+04.52 P.T. Sta. 52+64.52
--	--	--	--

Item 607-920 Lin. Ft. Fence Type C.L.
92 Lin. Ft. Fence Type 39

VILLAGE OF ALBANY
ATHENS COUNTY
LEE TWP.
T 10 N, R 15 W
SEC. 2

REVISIONS		
DATE	DESCRIPTION	INIT.
3 Feb 69	Added lot lines between McCoy Ave & State St.	W.R.D.

FED. RD. DIVISION	STATE	PROJECT	DATE
2	OHIO	APD1128(19)	1968

ATH-50-2.46
LIMITED ACCESS
R/W APD1128(4)

170
14
17

Dead Area 2.25 Ac.
Total P.R.O. 0.27 Ac.
Total Take 1.05 Ac.
P.R.O. Take 0.20 Ac.
Net Take 0.85 Ac.
Net Residue Lt 1.13 Ac.
Net Residue Rt

Dead Area 21.91 Ac.
Total P.R.O. 1.97 Ac.
Total Take 4.78 Ac.
P.R.O. Take 0.12 Ac.
Net Take 4.66 Ac.
Net Residue Lt 13.13 Ac.
Net Residue Rt 3.93 Ac.

Dead Area 7.61 Ac.
Total P.R.O. 0.15 Ac.
Total Take 0.00 Ac.
P.R.O. Take 0.00 Ac.
Net Take 0.00 Ac.
Net Residue Lt 7.61 Ac.
Net Residue Rt
Cont. 0.06
Pro. 0.03
TBA 0.03

Dead Area 10.00 Ac.
Total P.R.O. 0.27 Ac.
Total Take 6.19 Ac.
P.R.O. Take 0.25 Ac.
Net Take 5.93 Ac.
Net Residue Lt 0.44 Ac.
Net Residue Rt 3.35 Ac.
(0.26 Ac. (LL))

Dead Area 0.22 Ac.
Total P.R.O. 0.05 Ac.
Total Take 0.04 Ac.
P.R.O. Take 0.03 Ac.
Net Take 0.01 Ac.
Net Residue Lt
Net Residue Rt 0.16 Ac.

REVISIONS		
DATE	DESCRIPTION	INIT

RIGHT OF WAY PLAN STA. 195 + 00 TO 210 + 00

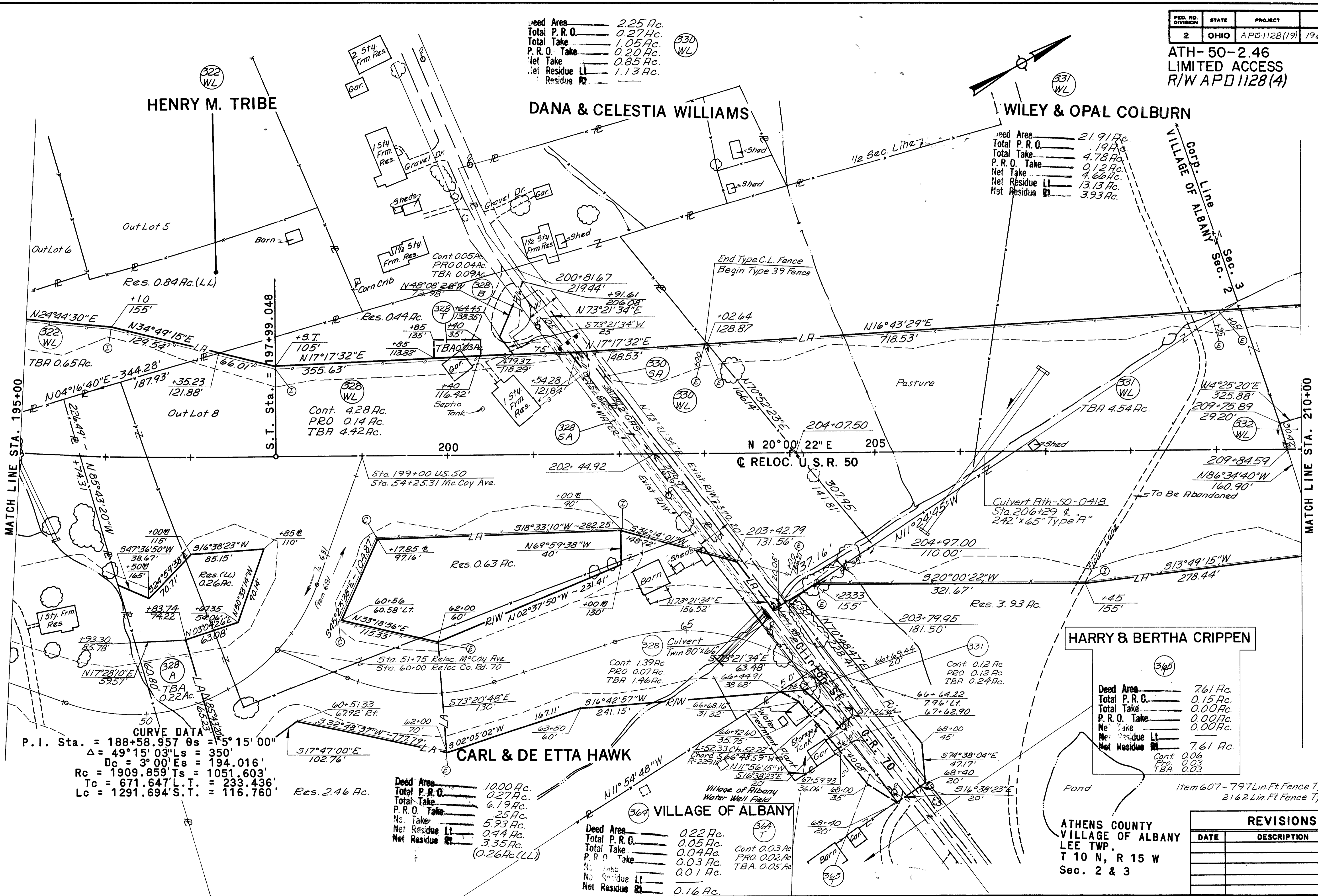

MATCH LINE STA. 195+00

MATCH LINE STA. 210+00

CURVE DATA
P.I. Sta. = 188+58.957
Δ = 49°15'03"
Dc = 3°00'
Rc = 1909.859
Ts = 1051.603'
Tc = 671.647'
L.T. = 233.436'
Lc = 1291.694'
S.T. = 116.760'

Item 607 - 797 Lin. Ft. Fence Type CL.
2162 Lin. Ft. Fence Type 39

Deed Area 4.28 Ac.
 Total P. R. O. 0.06 Ac.
 Total Take 0.03 Ac.
 P. R. O. Take 0.00 Ac.
 Net Take 0.03 Ac.
 Net Residue Lt. 4.25 Ac.
 Net Residue Rt.

FED. RD. DIVISION	STATE	PROJECT	
2	OHIO	APD 1128(19)	1968

ATH-50-2.46
 LIMITED ACCESS
 R/WAPD 1128(4)

171
 15
 17

WILEY & OPAL COLBURN
 HENRY & RUTH ENNIS

G.H. & ELEANOR B. ROWELL
 JOHN & VIRGINIA HAMILL

Deed Area 0.77 Ac.
 Total P. R. O. 0.00 Ac.
 Total Take 0.48 Ac.
 P. R. O. Take 0.00 Ac.
 Net Take 0.48 Ac.
 Net Residue Lt. 0.29 Ac.
 Net Residue Rt. 0.00 Ac.

Deed Area 9.14 Ac.
 Total P. R. O. 0.10 Ac.
 Total Take 5.00 Ac.
 P. R. O. Take 0.06 Ac.
 Net Take 4.94 Ac.
 Net Residue Lt. 0.80 Ac.
 Net Residue Rt. 3.30 Ac.

Deed Area 47.39 Ac.
 Total P. R. O. 3.61 Ac.
 Total Take 3.60 Ac.
 P. R. O. Take 0.00 Ac.
 Net Take 3.60 Ac.
 Net Residue Lt. 0.66 Ac. (LL)
 Net Residue Rt. 39.52 Ac.

Deed Area 0.34 Ac.
 Total P. R. O. 0.00 Ac.
 Total Take 0.34 Ac.
 P. R. O. Take 0.00 Ac.
 Net Take 0.34 Ac.
 Net Residue Lt. 0.00 Ac.
 Net Residue Rt. 0.00 Ac.

ATHENS COUNTY
 LEE TWP.
 T 10 N., R 15 W
 Sec. 3

REVISIONS		
DATE	DESCRIPTION	INIT
9-4-68	Parcel 338 SA added	A.P.S.

RIGHT OF WAY PLAN STA. 210 + 00 TO 225 + 00

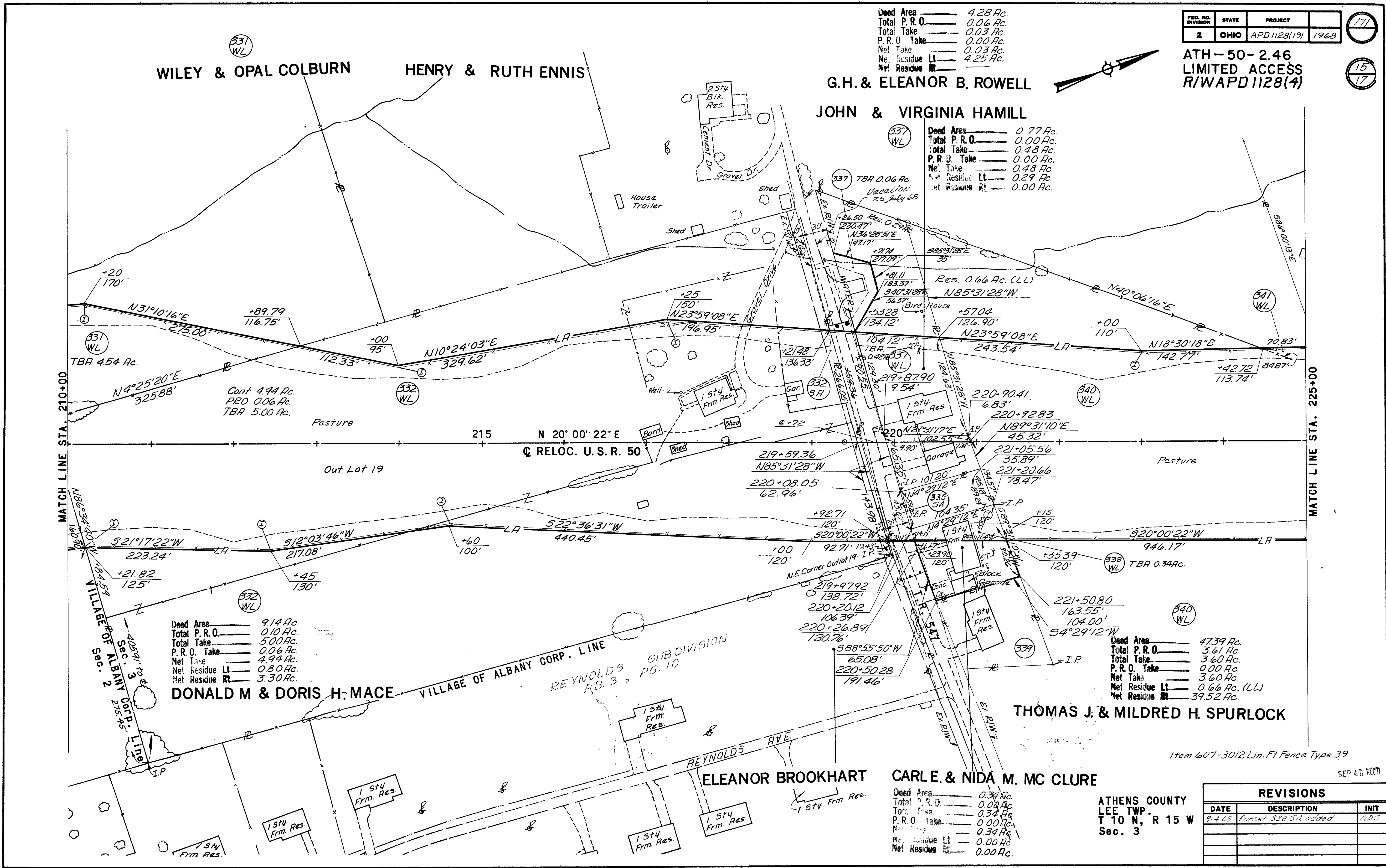

SEP 4 8 1968

FED. RD. DIVISION	STATE	PROJECT	
2	OHIO	APD 1128(19)	1968

ATH-50-2.46
LIMITED ACCESS
R/W APD 1128(4)

17
16
17

ELEANOR BOWERS ROWELL

Deed Area	27.73 Ac
Total P. R. O.	1.36 Ac
Total Take	0.11 Ac
P. R. O. Take	0.00 Ac
Net Take	0.11 Ac
Net Residue Lt	26.23 Ac
Net Residue Rt	0.03 Ac

DONALD & TREVA BOLIN

Deed Area	0.92 Ac
Total P. R. O.	0.10 Ac
Total Take	0.16 Ac
P. R. O. Take	0.10 Ac
Net Take	0.06 Ac
Net Residue Lt	0.76 Ac
Net Residue Rt	0.00 Ac

WM. & ELEANOR TROUT

C. WM. & ELEANOR HAWK

VERN & LENNIE KELLEY

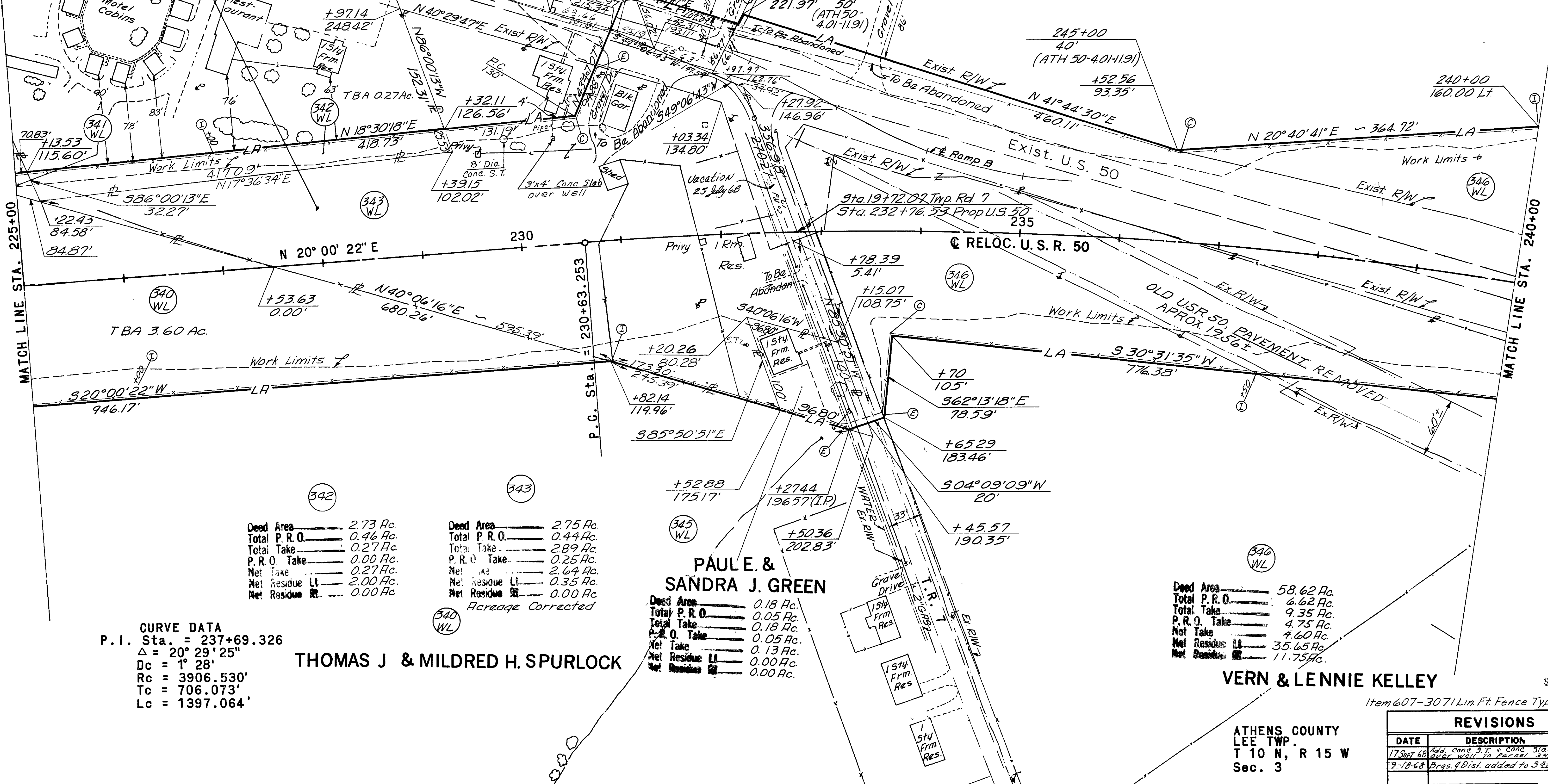

CURVE DATA
P.I. Sta. = 237+69.326
Δ = 20° 29' 25"
Dc = 1° 28'
Rc = 3906.530'
Tc = 706.073'
Lc = 1397.064'

THOMAS J & MILDRED H. SPURLOCK

Deed Area	2.73 Ac
Total P. R. O.	0.46 Ac
Total Take	0.27 Ac
P. R. O. Take	0.00 Ac
Net Take	0.27 Ac
Net Residue Lt	2.00 Ac
Net Residue Rt	0.00 Ac

Deed Area	2.75 Ac
Total P. R. O.	0.44 Ac
Total Take	2.89 Ac
P. R. O. Take	0.25 Ac
Net Take	2.64 Ac
Net Residue Lt	0.35 Ac
Net Residue Rt	0.00 Ac

Areaage Corrected

PAUL E. & SANDRA J. GREEN

Deed Area	0.18 Ac
Total P. R. O.	0.05 Ac
Total Take	0.18 Ac
P. R. O. Take	0.05 Ac
Net Take	0.13 Ac
Net Residue Lt	0.00 Ac
Net Residue Rt	0.00 Ac

Deed Area	58.62 Ac
Total P. R. O.	6.62 Ac
Total Take	9.35 Ac
P. R. O. Take	4.75 Ac
Net Take	4.60 Ac
Net Residue Lt	35.65 Ac
Net Residue Rt	11.75 Ac

VERN & LENNIE KELLEY

Item 607-3071 Lin. Ft. Fence Type 39

ATHENS COUNTY
LEE TWP.
T 10 N, R 15 W
Sec. 3

REVISIONS		
DATE	DESCRIPTION	INIT
17 Sept 68	Add conc. S.T. & conc. slab over well to parcel 344	W.P.O.
9-18-68	Brqs. & Dist. added to 348 LA	O.D.S.

FED. RD. DIVISION	STATE	PROJECT	
2	OHIO	APD 1128(19)	1968

17.3

ATH-50-2.46
LIMITED ACCESS
R/W APD 1128(4)

17
17

MARGARET CREEK CONSERVANCY DISTRICT

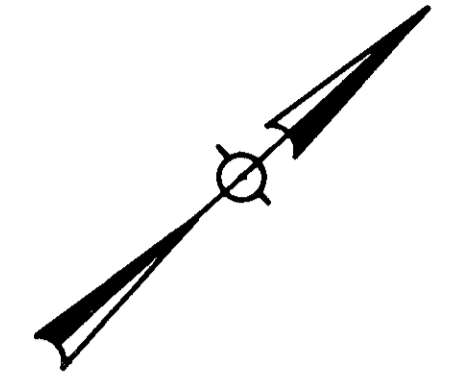

END PROJECT STA. 246+50
ATH-50-2.46

BEGIN PROJECT STA. 246+50 Bk =
STA. 255+11.75 AL.
ATH-50-4.95

A Portion of APD-1128(4)

END ACQUISITION STA. 247+07.81
ATH-50-2.46

BEGIN ACQUISITION STA. 247+07.81 Bk.
ATH-50-4.95

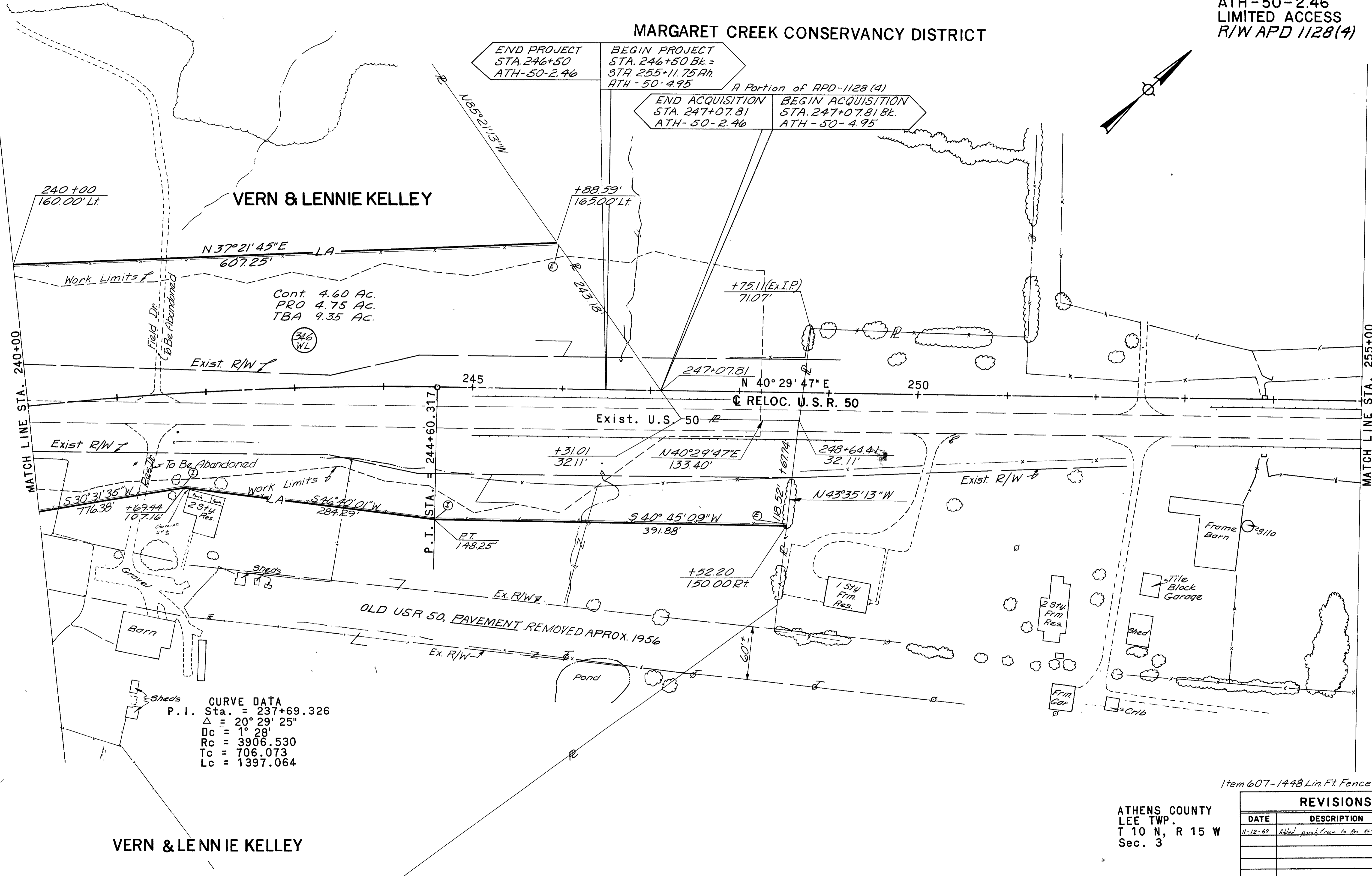

Cont. 4.60 AC.
PRO 4.75 AC.
TBA 9.35 AC.

346
WL

RELOC. U.S. 50

To Be Abandoned

530°31'35"W
776.38'

546°40'01"W
284.29'

+31.01
32.11'

248°64.41
32.11'

540°45'09"W
391.88'

N43°35'13"W

P.T. STA. = 244+60.317

PT. 148.25'

+52.20
150.00 RT.

OLD USR 50, PAVEMENT REMOVED APPROX. 1956

CURVE DATA
P.I. Sta. = 237+69.326
Δ = 20° 29' 25"
Dc = 1° 28'
Rc = 3906.530
Tc = 706.073
Lc = 1397.064

SEP 4 8 RECD
Item 607-1448 Lin. Ft. Fence Type 39

ATHENS COUNTY
LEE TWP.
T 10 N., R 15 W
Sec. 3

REVISIONS		
DATE	DESCRIPTION	INIT
11-12-67	Added parcel from to Res #1 Sta 242+00	T.M.S.