

Plan of the Western Section of the 4th Addition to the town of Albany - Plan of the Eastern Section of the 4th Addition to the town of Albany

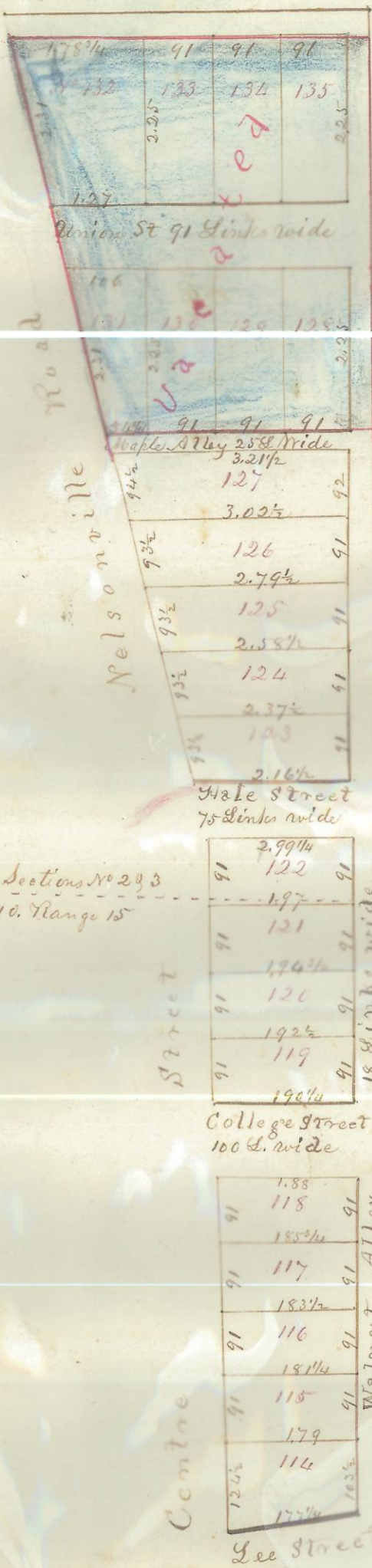

Scale 2 Chains to an inch

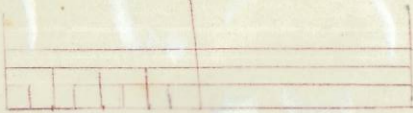

Notes of Reference - The Western Section of the 4th Addition to the town of Albany is situate in Section No 233 Township No 10. Range No 15 Ohio Company purchase and is bounded and described as follows to wit. Beginning at the intersection of Centre & Lee Streets, and at the South West corner of lot No 114 in said Addition thence (as the magnetic needle now points) N. 0° 35' W. 9.52 1/2 chains, then east N. 12° W. 11.53 1/2 chains, then S. 89° 10' E. 4.75 1/2 chains, then east S. 0° 50' W. 20.53 1/2 chains, then S. 83 1/2° W. 1.77 1/4 chains to the place of beginning & contains 5 1/2 Acres. The Streets and Alleys are parallel & at right angles, the length of line front, rear, & side of each lot is marked in links or chains & links as the case may be - This certifies the above to be a true description of the Western division of the 4th Addition to the town of Albany as surveyed & laid off for John Brown Proprietor in August A.D. 1854  
Milton Griffith Surveyor

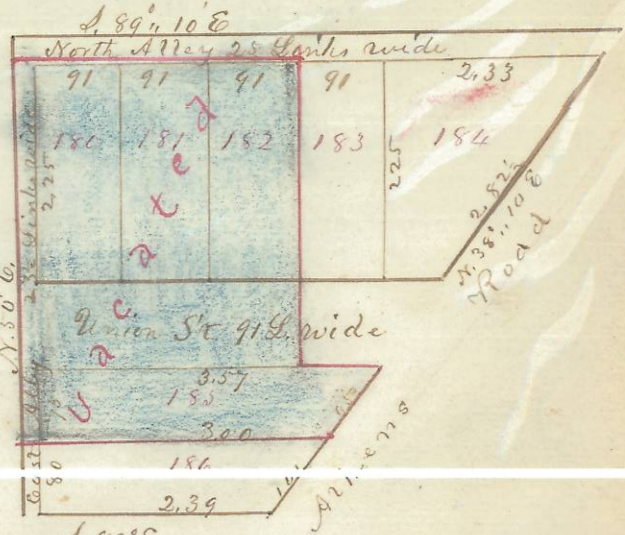

Scale 2 Chains to an inch

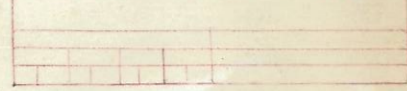

Notes of Reference - The Eastern Section of the 4th Addition to the town of Albany is situate in the S.W. 1/4 of Section No 3, T. 10, R. 15 of the Ohio Company Purchase & is bounded & described as follows, to wit. Beginning on the West side of the Athens & Chillicothe Road and on the North line of lands of Gilbert Bellows, thence N. 8 1/2° W. 2.62 1/2 chains, then N. 50° E. 4.96 chains, then east S. 89° 10' E. 6.39 1/2 chains, then east S. 38° 10' W. 6.23 1/2 Chains to the place of beginning & contains 2 2/100 Acres Union Street & North Alley are parallel & at right angles with East Alley. - This certifies the above to be a true description of the Eastern division of the 4th Addition to the town of Albany as surveyed and laid off for John Brown Proprietor in August A.D. 1854  
Milton Griffith Surveyor

The State of Ohio. Athens County

On this 18th day of August A.D. 1854 Before me N. Root, a Justice of the Peace in and for said County, personally came John Brown proprietor of the above named and described addition to the Town of Albany, as surveyed and planned above, to be his voluntary act and deed for the uses and purposes in the foregoing plat designated  
N. Root J.P.

Entered for Record August 19th 1854 & Recorded August 24th 1854  
Attest. W. H. Bartlett Recorder

ENVELOPE: 78C  
ALBANY -  
ADDITION to