

# SOUTHEASTERN LAND SURVEYS

LEONARD F. SWOYER  
REGISTERED PROFESSIONAL LAND SURVEYOR

3428 Pleasant Hill Road  
Athens, Ohio 45701  
614/593-8701

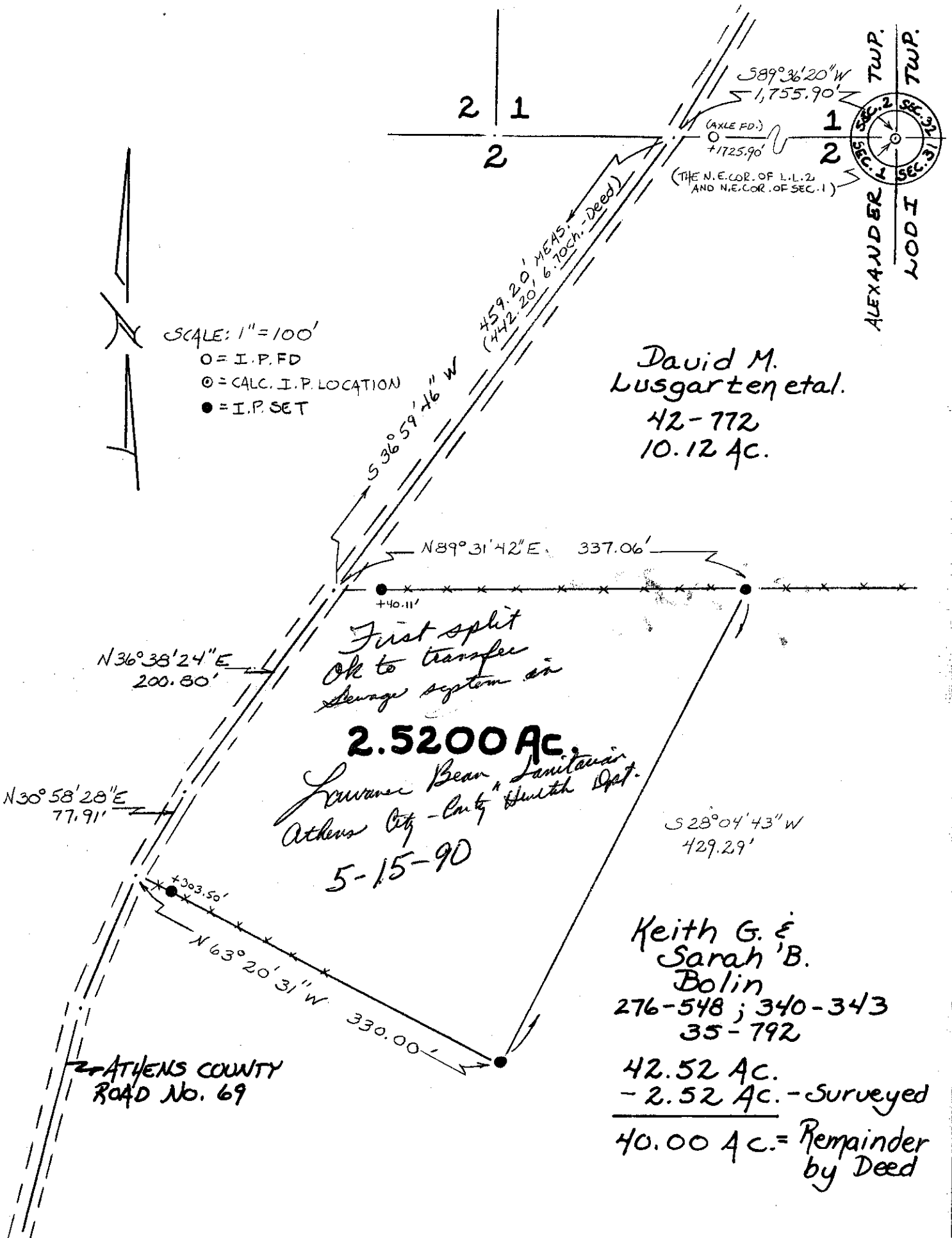

Plat of a 2.5200 Acre Tract Scale 1" = 100'

Surveyed for Mr. Keith Bolin Date 4/17/90

Subdivision L.L.2

Township Alexander Section 1 Town 8 Range 14

Corporation --- County Athens State Oh.

*Leonard F. Swoyer*  
Leonard F. Swoyer Reg. Prof. Land Surveyor No. 6765