

JEFFREY COLLINS
36.49 AC.
260-177 O.R.

P.O.B. BEARS
N 03-28-44 E 1342.60'
N 85-37-15 W 442.83'
N 85-58-01 W 660.41'
FROM S.W. COR. OF L.L.#3
SEC. 22, ALEXANDER TWP.
ATHENS CO., O.

RUSSELL THOMAS
337-526 O.R.
15.50 AC.

NANCE
334-299 O.R.

5.151 Acres

5.0000 Acres
(RESIDUAL)

Description Checked for
Mathematical Accuracy
Athens County
ENGINEER'S OFFICE
BY: *J. Branner*
DATE: *11-27-07*

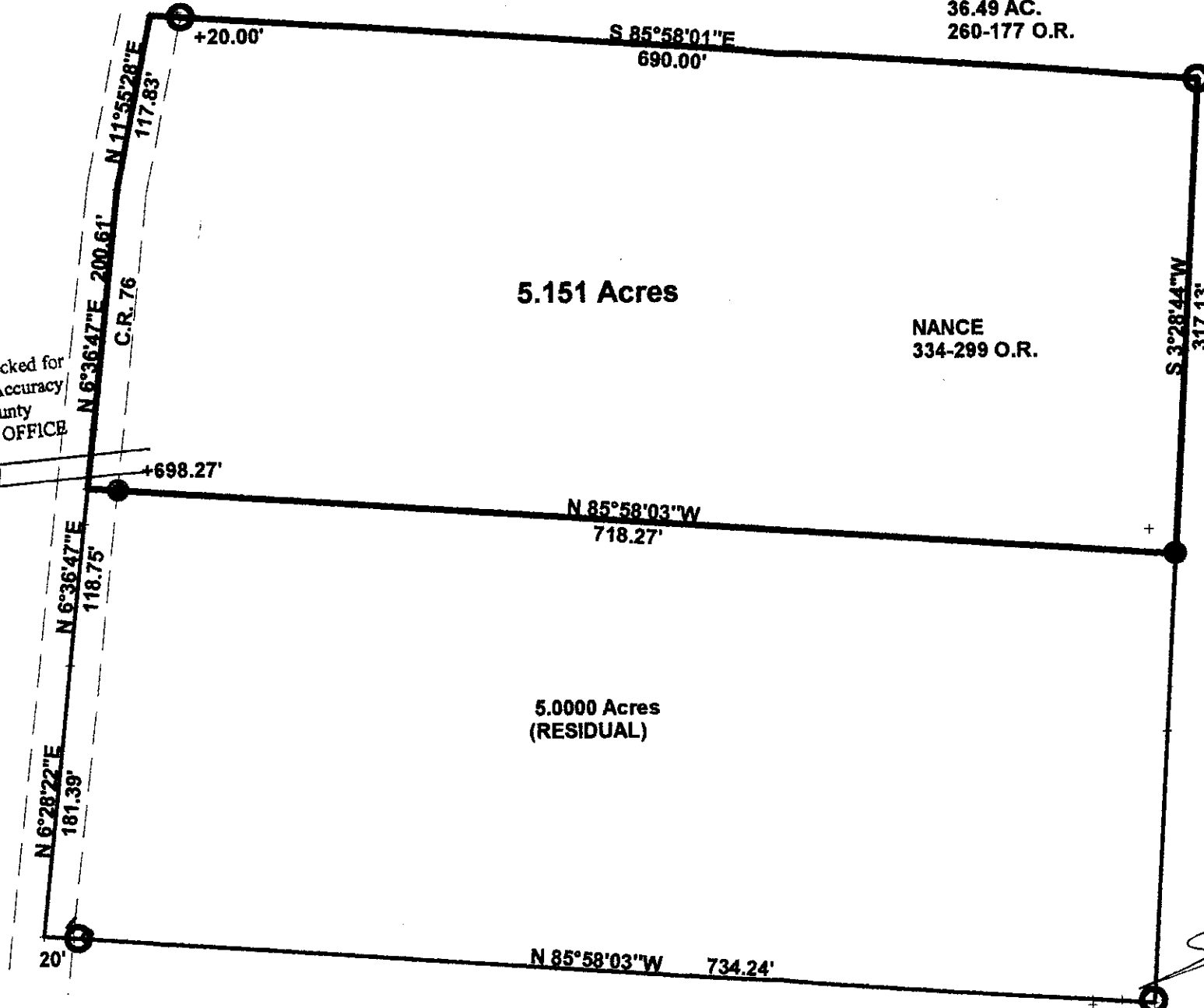

Reference Documents
Prior Surveys
Tax -Plat
Deeds
ASSUMED BEARING TO
BE USED FOR INTERIOR ANGLES ONLY



SCALE 1 INCH = 100 FEET
○ = IRON PIN FOUND
● = IRON PIN SET

SURVEY OF A 5.151 ACRE TRACT
IN L.L. 2, SECTION 22 T.8N., R.14 W
ALEXANDER TOWNSHIP, ATHENS COUNTY, OHIO

SURVEYED NOVEMBER 2007
John M. Branner
JOHN M. BRANNER P.S. 6805
12500 N. PEACH RIDGE ROAD
ATHENS, OHIO 45701
740-592-5778