

Starting at a stone at the northwest corner of lease Lot No. 2, also the northwest corner of Section 30, thence South $85^{\circ} 00'$ east along the north line of Section 30, 1423.5 feet; thence South $5^{\circ} 00'$ west 445.0 feet to a stone, thence South $84^{\circ} 30'$ east 651.15 feet to an iron pin, passing iron pin at 134.01 feet and 381.91 feet, thence South $2^{\circ} 24'$ west 771.09 feet to an iron pin, passing an iron pin at 439.26 feet, the point of beginning, thence South $2^{\circ} 24'$ west 78 feet to an iron pin, thence North $88^{\circ} 35'$ west 164.34 feet to an iron pin, thence North $2^{\circ} 24'$ east 78 feet to an iron pin, thence South $88^{\circ} 35'$ ~~WEST~~^{EAST} 164.34 feet to an iron pin the point of beginning, containing .294 acres, more or less. This deed is subject to gas line easement.

Surveyed May 27, 1976 by Phil H. Ong, Registered Surveyor #2142

94

SEC 30 ALEX TWP

STATE OF OHIO
 ATHENS COUNTY
 SECTION 30

ALEXANDER TWP TOWN 8 RANGE 14 LOT 2

PROPERTY SOLD TO KATHRYN G SEAMAN

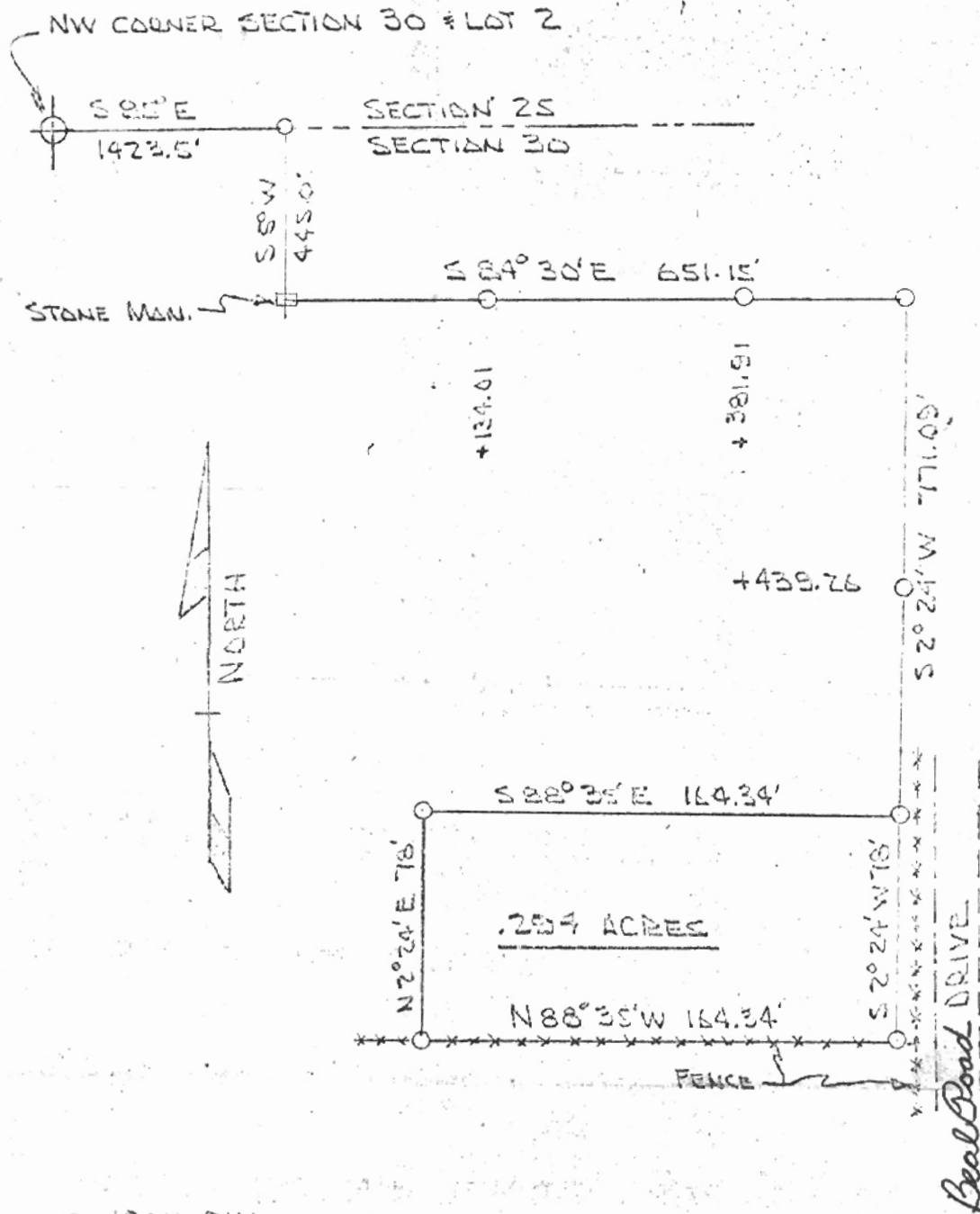

○ IRON PIN

□ STONE MONUMENT

SURVEYED BY PHIL ANG REG SURV 2142

MAY 27 1976

Phil H. Ang