

JAMES P. RYAN
303-499

ALEXANDER TWP.
RD. T-30.

1.4'

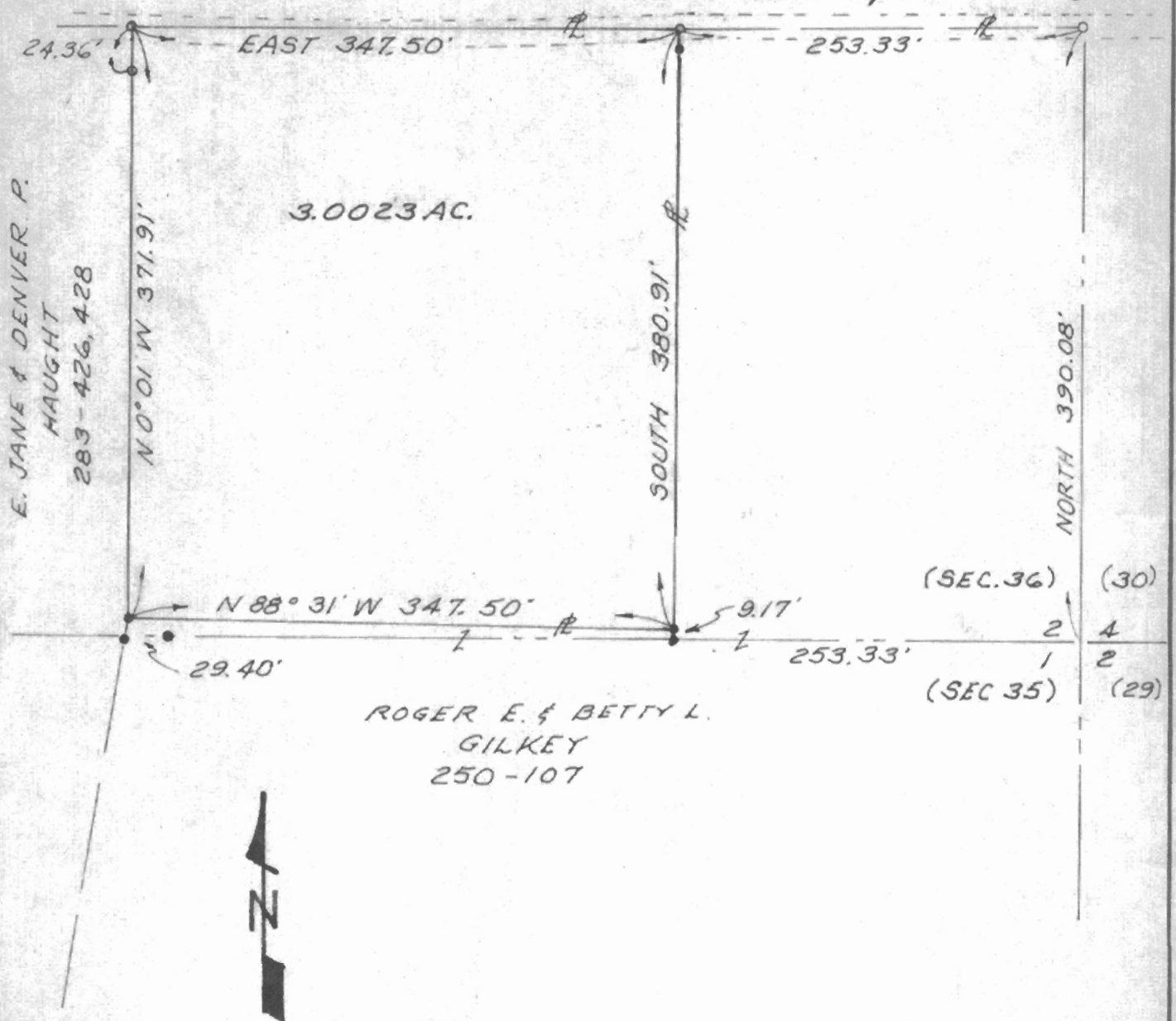

E. JANE & DENVER P.
HAUGHT
283-426, 428

3.0023 AC.

ROGER E. & BETTY L.
GILKEY
250-107

(SEC. 36)	(30)
2	4
1	2
(SEC. 35)	(29)

- I. PIN FOUND
 - I. PIN SET
- SCALE: 1"=100'

SURVEY FOR:
ROGER GILKEY

FL. 2 (SEC. 36
TOWN 8 RANGE 14
ALEXANDER TWP.
ATHENS COUNTY
OHIO

BY
GERALD E. HANN
21 ELMWOOD PL.
ATHENS, OHIO

STATE OF OHIO
GERALD E. HANN
125062
SURVEYOR

Gerald E. Hann