

HIGHLAND SURVEYING
Registered Professional Land Surveyor

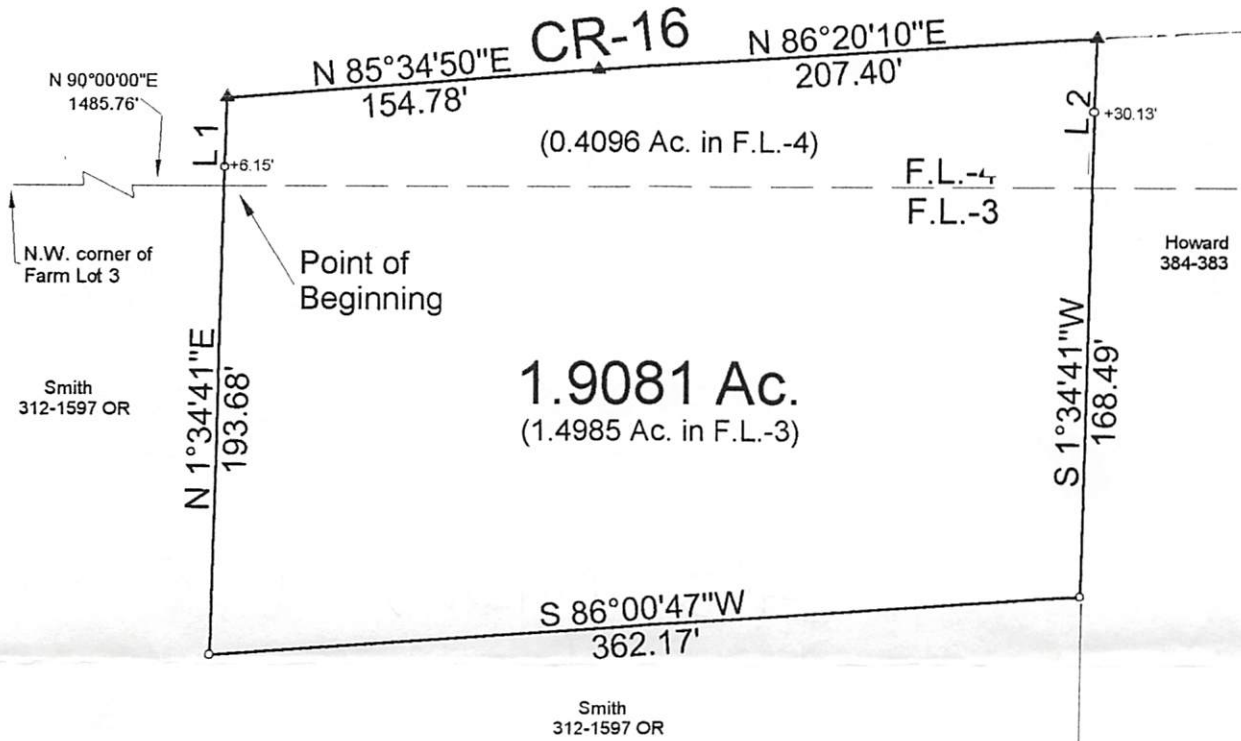

▲ = Railroad Spike Set	Line	Bearing	Distance
	1	N 1°34'41\"E	36.32'
○ = Iron Pin Set	2	S 1°34'41\"W	61.51'

NOTE: This plat drawn from a legal description and survey performed by Gerald E. Hann S-5062 on 19 June, 1974 and not from a survey by Highland Surveying

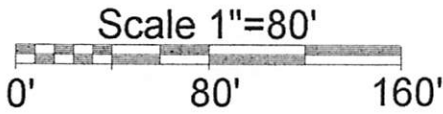

PLAT OF DESCRIPTION

SURVEYED FOR _____

SUBDIVISION F.L. 3 & 4

TOWNSHIP ALEXANDER SECTION 9 TOWN B RANGE 14

CORPORATION — COUNTY ATHENS STATE OHIO

SCALE 1" = 80' DATE FEB, 2002

Kenneth E. Highland
80 Fayette St.
Nelsonville, Ohio 45764
740-753-1264

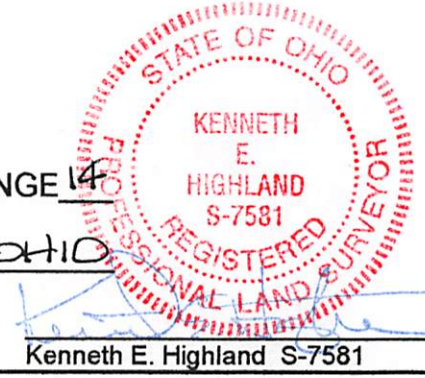

Kenneth E. Highland S-7581

ALBX Sec. 9 (1.9681ac) S.E.



STATE OF IOWA
DEPARTMENT OF AGRICULTURE
OFFICE OF THE REGISTER
DES MOINES, IOWA

1901

PLAT OF
SUBJECT FOR
REVISION OF
COUNTY OF
IOWA