

ROBINSON SURVEYING

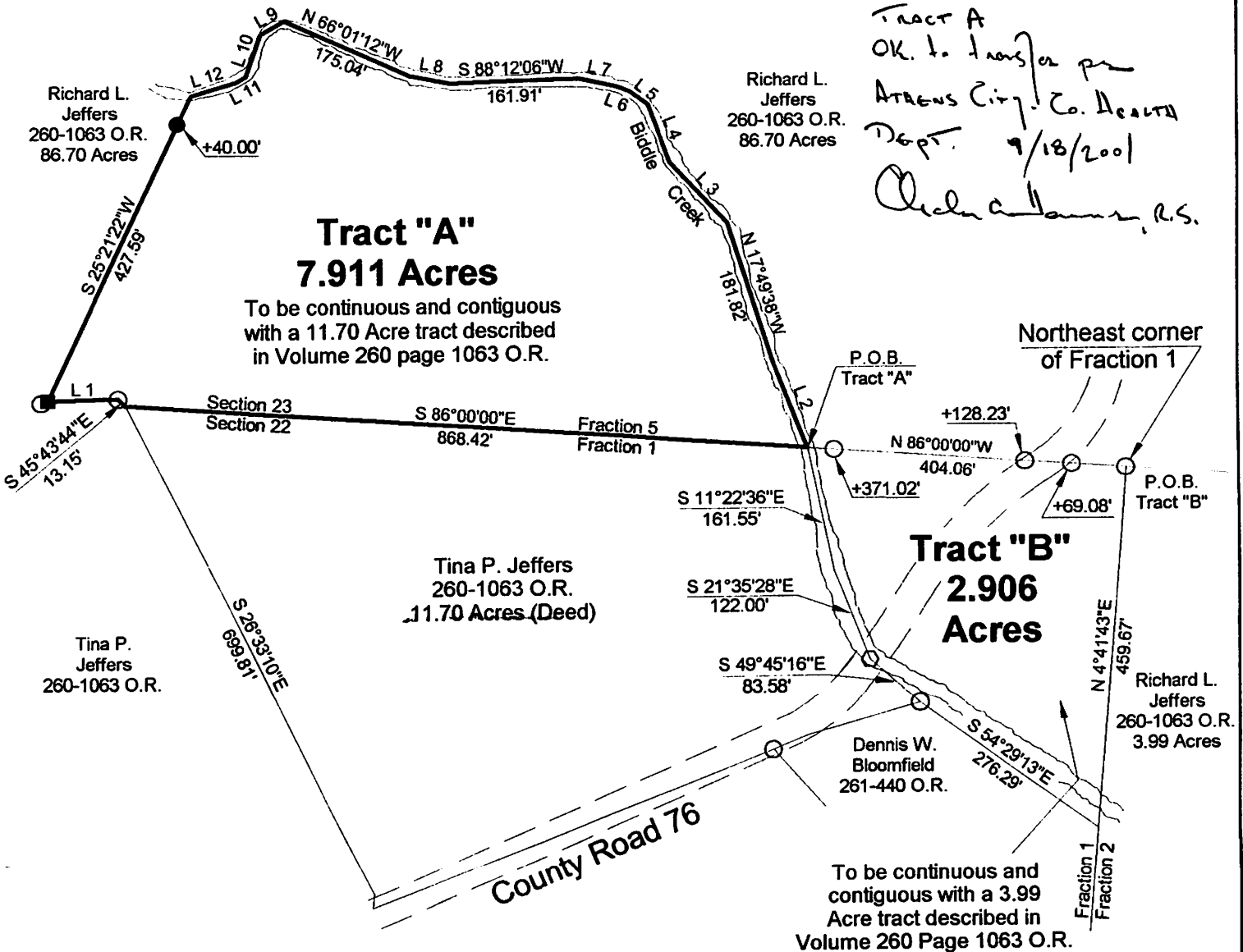

12355 Liars Corner Rd.
Millfield, Ohio 45761
(740) 593-8774

Tract A
OK to transfer per
Athens City Co. Health
Dept. 9/18/2001
Alan D. Robinson, R.S.



Line	Bearing	Distance
1	N 88°29'43"E	88.63'
2	N 21°09'51"W	122.38'
3	N 43°21'52"W	106.20'
4	N 20°24'18"W	78.70'
5	N 52°51'22"W	27.31'
6	N 69°24'03"W	18.50'
7	N 77°35'56"W	51.79'
8	N 79°13'17"W	52.41'
9	S 60°18'45"W	33.24'
10	S 19°17'59"W	56.76'
11	S 62°07'15"W	16.01'
12	S 73°22'25"W	58.75'

Description checked for
Mathematical Accuracy
ATHENS COUNTY
ENGINEER'S OFFICE
BY: *S. Blausen*
DATE: *6-19-01*

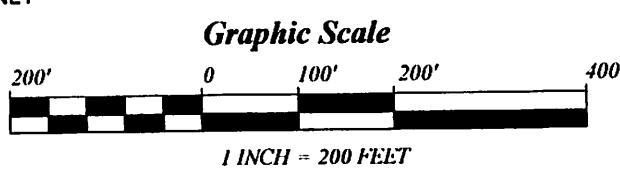
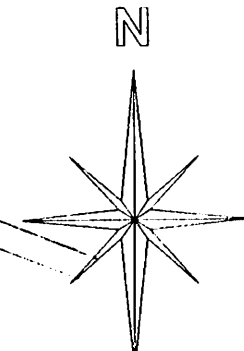

This is a Transfer Between Adjoining Owners

- = IRON PINS SET
- = IRON PINS FOUND
- = P.K. NAIL SET
- ▲ = RAIL ROAD SPIKE SET
- = STONE FOUND

BEARING REFERENCE
BASED ON PREVIOUS SURVEYS AND
ARE USED TO DENOTE ANGLES ONLY

References
Deeds as Noted
Current Tax Plats
Existing Monumentation

Plat of Survey of Tract "A" 7.911 Acres and Tract "B" 2.906 Acres
 Surveyed for: Jeffers Date 9/1/2000 Revised 6/19/2001
 Fractions 1 and 5, Sections 16, 22 and 23
 Town 8, Range 14, Alexander Township
 Athens County, State of Ohio
 Alan D. Robinson Registered Professional Land Surveyor No. 8049
Alan D. Robinson



Alexander 16.22
7,911 Ac. ~~PK~~
2,900 Ac.