

LOCATION MAP
NOT TO SCALE

LEGEND

- △ 5/8" x 30" IRON PIN SET w/ID.CAP STAMPED "G.W.BAYHA - P.S.6139"
- IRON PIN FOUND w/ID.CAP STAMPED "L.F. SWOYER - P.S. 6765"
- ▲ IRON PIN FOUND w/ID.CAP STAMPED "HIGHLAND 9-7581"
- 6" x 2" BROKEN STONE FOUND
- IRON PIPE FOUND
- IRON PIN FOUND
- POINT

BEARING & DISTANCE TABLE

Line No.	Bearing	Distance
1	S 36°17'27" W	61.31'
2	N 47°41'05" W	124.68'
3	N 57°00'27" W	39.30'
4	N 41°05'12" W	80.44'
5	S 21°21'03" W	57.31'
6	S 37°00'04" W	49.30'
7	S 56°35'42" W	38.68'
8	S 84°27'30" W	25.88'
9	S 86°31'10" W	49.06'
10	S 78°51'54" W	44.37'
11	N 65°25'26" W	58.25'
12	N 68°07'39" W	62.33'
13	S 63°14'55" W	60.30'
14	S 45°13'56" W	41.77'
15	S 58°01'25" W	42.64'
16	S 50°00'12" W	54.64'
17	S 37°24'08" W	48.21'
18	S 27°15'14" W	153.66'
19	N 56°18'27" W	86.82'
20	N 61°37'30" W	73.43'
21	S 85°59'31" W	85.10'
22	S 66°44'18" W	72.57'
23	S 28°59'16" W	33.38'
24	N 63°05'36" W	44.84'
25	N 58°07'32" W	95.17'
26	N 08°44'34" W	15.79'
27	N 55°39'33" W	24.73'
28	N 01°04'36" E	106.85'
29	N 24°30'13" E	

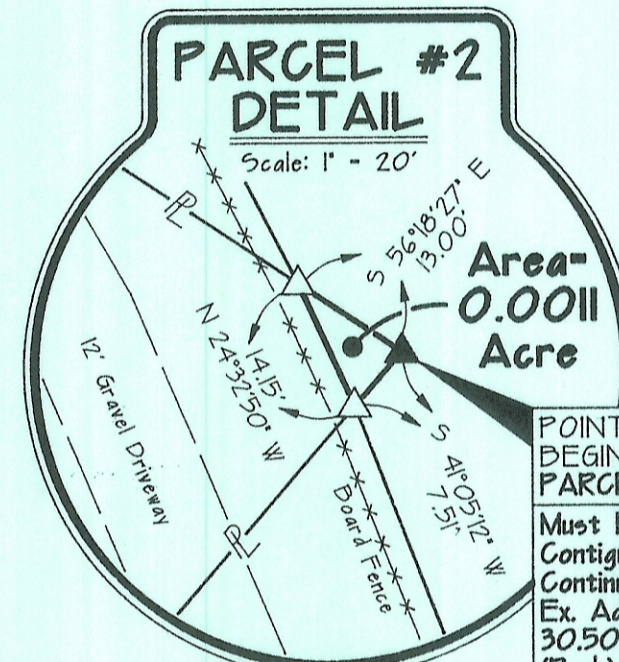

POINT OF BEGINNING PARCEL #2
Must Remain Contiguous & Continuous w/ Ex. Adjoining 30.503 Acre (Fugh) tract
P.O.D. BEARS: S 77°39'01" E 2.749.67' from the N.W. corner of Lease Lot 3 (Section 23)

DWIGHT A. PUGH (DB.307/Pg.717 & OR.4/Pg.738)
(Exist. Residue Tract - 30.503 Acres after 2.920 Acre-50' wide strip sold to Clark (OR.357/2543) out of 33.423 Acre tract described in a mortgage filed in OR.387/Pg.1181)

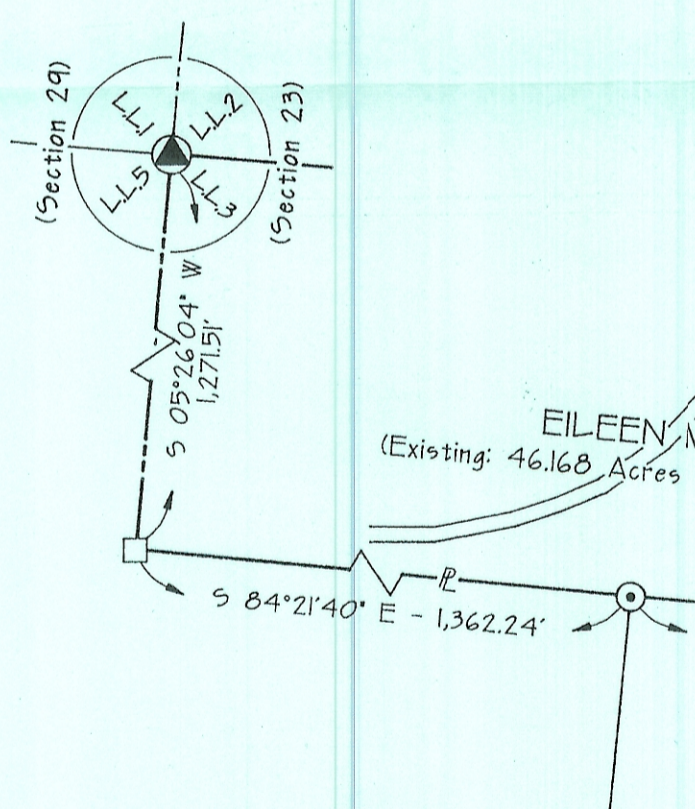

MATHEMATICAL CLOSURE APPROVAL
Mathematically approved this 5th day of September, 2007.
S. Blausen
Athens County Engineer's Office

SHEET	REVISIONS
0807-01	08.28.07

PLAT OF SURVEY

Being part of Lease Lot No's. 3 & 4, (Section 23)
Town-8-North, Range-14-West,
Alexander Township, Athens County, State of Ohio, U.S.A.

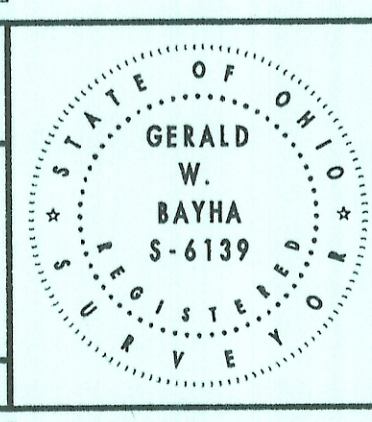

Gerald W. Bayha, P.S.
Registered Professional Surveyor No. 5-6139
10916 Pleasanton Road
Athens, OH 45701-9557
Voice: 740.593.5686 Fax: 740.594.7361
E-mail: jbayha@hughes.net

CERTIFICATE OF SURVEYOR
I hereby certify that this map is a true and complete survey made by me, under my direct supervision, on 17 AUGUST, 2007, and that all monuments are set as shown hereon.
By: *Gerald W. Bayha*
Gerald W. Bayha, P.S.
Ohio Registered Professional Surveyor No. 5-6139

REFERENCES
DEEDS AS NOTED
COUNTY TAX MAPS
PREVIOUS SURVEYS
EXISTING MONUMENTS

NOTE:
BEARINGS DERIVED FROM PREVIOUS SURVEYS AND ARE FOR DETERMINATION OF ANGLES ONLY, AND ARE BASED ON THE NORTH LINE OF LEASE LOT 3, (Section 23) AS BEARING: S 84°40'46" E.

GRAPHIC SCALE: 1" = 100'
0 50 100 200

FLOOD MAP INFORMATION
Community No. 390760-0150-B
Panel No. 150 of 350
Date of Map May 2, 1991
Flood Zone Designation "X"

Richard L. Jeffers
(OR.273/Pg.1053)