

PLAT of Survey

for Dana H. Gall

Situate in Farm Lots 1 and 4, Section 28, Township 8, Range 14, Ohio Company Purchase; Alexander Township, Athens County, Ohio.

Being a 105.235 acre part of Dana H. Gall's O.R. 136 Page 510, having 39.635 acres in B01-00100616.00 and 65.600 acres in B01-00100619.00.

I hereby certify that this Plat and Notes are correct as surveyed by me June 2007.

Robert A. Price PS 8362

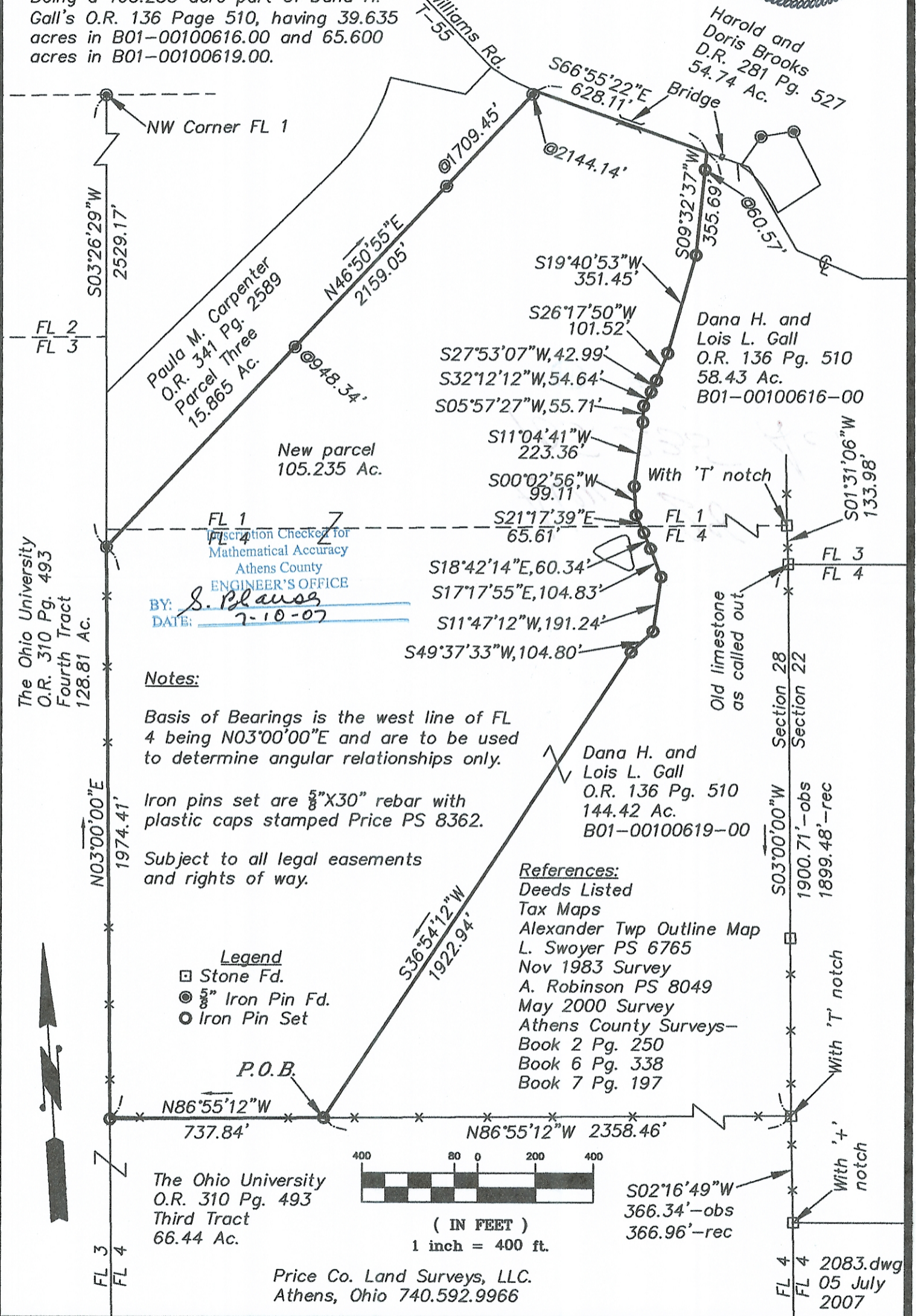
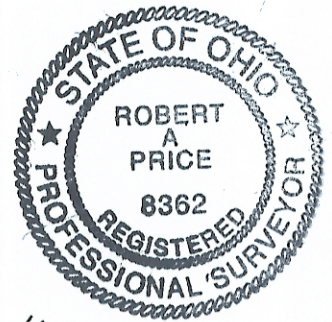

Paula M. Carpenter
O.R. 341 Pg. 2589
Parcel Three
15.865 Ac.

Harold and
Doris Brooks
D.R. 281 Pg. 527
54.74 Ac.

Dana H. and
Lois L. Gall
O.R. 136 Pg. 510
58.43 Ac.
B01-00100616-00

Dana H. and
Lois L. Gall
O.R. 136 Pg. 510
144.42 Ac.
B01-00100619-00

BY: S. Blause
DATE: 7-10-07
Athens County
ENGINEER'S OFFICE
Inspection Checked for
Mathematical Accuracy

Notes:
Basis of Bearings is the west line of FL 4 being N03°00'00"E and are to be used to determine angular relationships only.
Iron pins set are 5/8" X 30" rebar with plastic caps stamped Price PS 8362.
Subject to all legal easements and rights of way.

References:
Deeds Listed
Tax Maps
Alexander Twp Outline Map
L. Swyer PS 6765
Nov 1983 Survey
A. Robinson PS 8049
May 2000 Survey
Athens County Surveys—
Book 2 Pg. 250
Book 6 Pg. 338
Book 7 Pg. 197

Legend
□ Stone Fd.
● 5/8" Iron Pin Fd.
○ Iron Pin Set

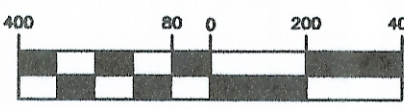

(IN FEET)
1 inch = 400 ft.

The Ohio University
O.R. 310 Pg. 493
Third Tract
66.44 Ac.

Price Co. Land Surveys, LLC.
Athens, Ohio 740.592.9966

2083.dwg
05 July
2007