

Gerald W. Bayha, P.S.

Registered Professional Surveyor No. 5-6139

10916 Pleasanton Road
Athens, OH 45701-9557
740.593.5686

E-mail: jbayha@frognet.net

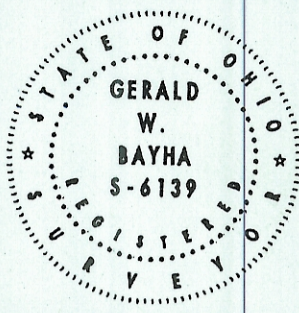

Date: 07.04.00

PLAT OF SURVEY

Job No: 0600-01

OF AN ADJOINING PROPERTY OWNER TRANSFER PARCEL SITUATE IN F.L. 1 (SECTION 30) ~ TOWN 8 ~ RANGE 14 ~ ALEXANDER TOWNSHIP ~ ATHENS CO., STATE OF OHIO ~ U.S.A.

By: GB Chk'd: GB

Rev:

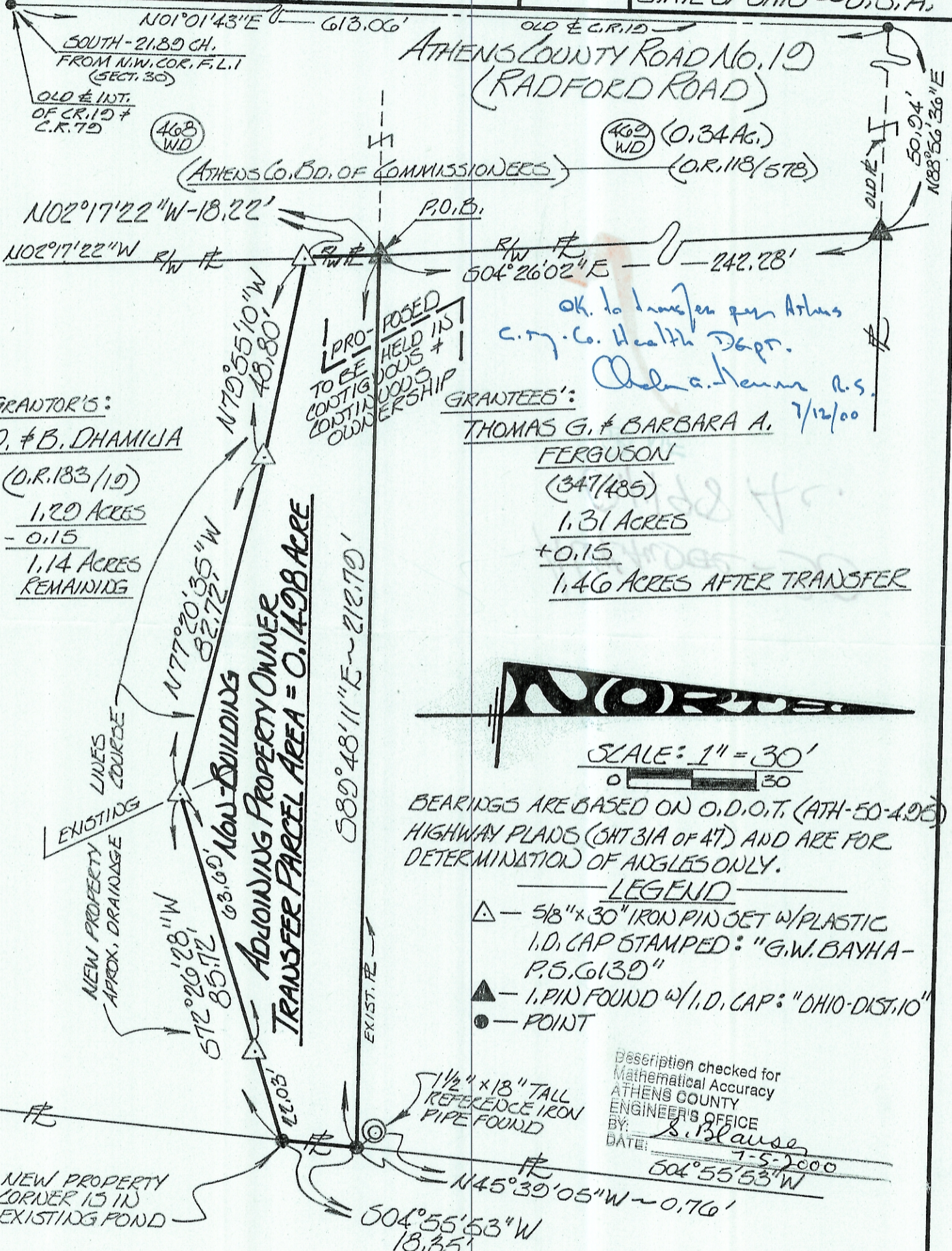

GRANTOR'S:
D. & B. DHAMIJA
(D.R. 183/10)
1.20 ACRES
- 0.15
1.14 ACRES REMAINING

GRANTEES':
THOMAS G. & BARBARA A. FERGUSON
(347/485)
1.31 ACRES
+ 0.15
1.46 ACRES AFTER TRANSFER

OK. to transfer per Athens C.ry. Co. Health Dept.
Chela A. Hanner P.S. 7/12/00

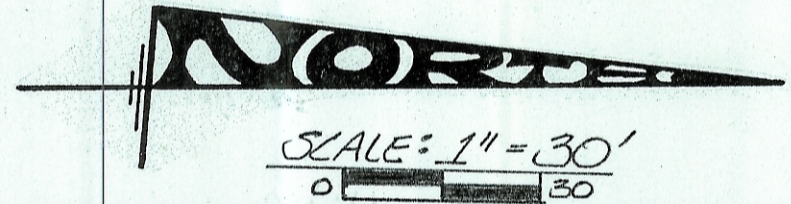

BEARINGS ARE BASED ON O.D.O.T. (ATH-50-4.00) HIGHWAY PLATS (SHT 31A OF 47) AND ARE FOR DETERMINATION OF ANGLES ONLY.

- LEGEND**
- △ - 5/8" x 30" IRON PIN SET W/ PLASTIC I.D. CAP STAMPED: "G.W. BAYHA-P.S. 6139"
 - ▲ - 1. PIN FOUND W/ I.D. CAP: "OHIO-DIST. 10"
 - - POINT

Description checked for Mathematical Accuracy
ATHENS COUNTY ENGINEER'S OFFICE
BY: S. Blause
DATE: 7-5-2000

I HEREBY CERTIFY THAT THIS PLAT OF SURVEY WAS PREPARED FROM AN ACTUAL FIELD SURVEY OF THE PREMISES SHOWN HEREON, UNDER MY DIRECT SUPERVISION, IN CLONE OF 2000, AND THAT SAID PLAT CORRECTLY SHOWS THE LIMITS OF THE PARCEL/TRACT TO BE CONVEYED.
THIS CERTIFICATION WAS MADE BY ME ON THIS 4TH DAY OF JULY, 2000.

Gerald W. Bayha
GERALD W. BAYHA, P.S. OHIO REGISTERED PROFESSIONAL SURVEYOR NO. 5-6139

EXHIBIT "B"