

Tract 4

Description of 1.121 Acres

Situated in Lease Lot 1, Section 35, Alexander Township, Athens County, Ohio and being more particularly described as follows;

Commencing at an iron pin found on the Northeast Corner of Said Lease Lot 1 of Section 34 on the northerly right-of-way of US Route 50; thence along the right-of-way S 31°52'20" W 307.68 feet to an iron found ; thence leaving the right-of-way N 59°36'11" W 210.50 feet to an iron pin found; thence S 51°19'24" W 73.13 feet to an iron pin found; thence N 8°12'41" W 190.89 feet to an iron pin found; thence N 60°20'39" W 176.05 feet to an iron pin found at the point of beginning of the tract herein described; thence N 13°32'40" E 100.01 feet to an iron pin set; thence N 75°35'54" W 486.64 feet to an iron pin in the center of County Road 78 (passing an iron pin set at 456.64 feet); thence along the center of said road S 20°09'23" W 28.06 feet to a pk nail set; thence S 10°53'46" W 72.22 feet; thence leaving the road S 75°35'54" E 486.53 feet (passing an iron pin foun at 29.18 feet) to the point of beginning containing 1.121 acres.

Prior deed reference, Volume 235, Page 541 Athens County Deed Records.

Gregory K. Wright

Gregory K. Wright
Registered Surveyor S-6535

Description checked for
Mathematical Accuracy
ATHENS COUNTY
ENGINEER'S OFFICE

BY: *Larry Antebury*
DATE: *9-20-97*

*0001
35*

49

Tract 3

Description of 5.000 Acres

Situated in Lease Lot 1, Section 34 and Lease Lot 1, Section 35, Alexander Township, Athens County, Ohio and being more particularly described as follows;

Commencing at an iron pin found on the Northeast Corner of Said Lease Lot 1 of Section 34 on the northerly right-of-way of US Route 50; thence along the right-of-way S 31°52'20" W 160.35 feet to an iron pin set at the point of beginning of the tract herein described; thence continuing S 31°52'20" W 147.33 feet to an iron pin found; thence leaving the right-of-way N 59°36'11" W 210.50 feet to an iron pin found; thence S 51°19'24" W 73.13 feet to an iron pin found; thence N 8°12'41" W 190.89 feet to an iron pin found; thence N 60°20'39" W 176.05 feet to an iron pin found; thence N 13°32'40" E 100.01 feet to an iron pin set; thence N 75°35'54" W 486.64 feet to an iron pin in the center of County Road 78 (passing an iron pin set at 456.64 feet); thence along the center of said road N 20°09'23" E 77.23 feet to a pk nail set; thence N 20°11'35" E 40.40 feet to a pk nail set; thence N 16°02'39" E 73.00 feet to a pk nail set; thence N 12°50'47" E 53.10 feet to an iron pin set; thence leaving the road S 66°11'04" E 506.94 feet to an iron pin set (passing an iron pin set at 30.00 feet); thence S 41°44'24" E 613.31 feet to the point of beginning containing 5.000 acres, 1.334 acres of which lies in Lease Lot 1, Section 34 and 3.666 acres of which lies in Lease Lot 1, Section 35.

Prior deed reference, Volume 235, Page 541 Athens County Deed Records.

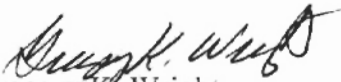
Gregory K. Wright
Registered Surveyor S-6535

Tract 2

Description of 5.000 Acres

Situated in Lease Lot 1, Section 34 and Lease Lot 1, Section 35, Alexander Township, Athens County, Ohio and being more particularly described as follows;

Commencing at an iron pin found on the Northeast Corner of Said Lease Lot 1 of Section 34 on the northerly right-of-way of US Route 50; thence along the right-of-way S 31°52'20" W 94.25 feet to an iron pin set at the point of beginning of the tract herein described; thence continuing S 31°52'20" W 66.10 feet to an iron pin set ; thence leaving the right-of-way N 41°44'24" W 613.31 feet to an iron pin set; thence N 66°11'04" W 506.94 feet to an iron pin set in the center of County Road 78 (passing an iron pin set at 476.94 feet); thence along the center of said road N 12°50'47" E 124.61 feet to a pk nail set; thence N 13°20'46" E 119.12 feet to an iron pin set; thence leaving the road S 66°14'33" E 567.96 feet to an iron pin set (passing an iron pin set at 30.00 feet); thence S 28°22'02" E 698.68 feet to the point of beginning containing 5.000 acres, 0.237 acres of which lies in Lease Lot 1, Section 34 and 4.763 acres of which lies in Lease Lot 1, Section 35.

Prior deed reference, Volume 235, Page 541 Athens County Deed Records.

Gregory K. Wright

Gregory K. Wright
Registered Surveyor S-6535

Tract 1

Description of 8.977 Acres

Situated in Lease Lot 1, Section 34 and Lease Lot 1, Section 35, Alexander Township, Athens County, Ohio and being more particularly described as follows;

Commencing at an iron pin found on the Northeast Corner of Said Lease Lot 1 of Section 34 on the northerly right-of-way of US Route 50; thence along the right-of-way S 31°52'20" W 94.25 feet to an iron pin set at the point of beginning of the tract herein described; thence leaving the right-of-way N 28°22'02" W 698.68 feet to an iron pin set; thence N 66°14'33" W 567.96 feet to an iron pin set in the center of County Road 78 (passing an iron pin set at 537.96 feet); thence along said road N 13°20'46" E 91.51 feet an iron pin set; thence leaving the road S 66°14'33" E 584.50 feet to an iron pin set (passing an iron pin set at 30.00 feet); thence N 23°45'27" E 206.93 feet to an iron pin found; thence S 64°44'09" E 703.39 feet to an iron pin found on the northerly right-of-way of US Route 50; thence along the right-of-way S 37°11'17" W 53.02 feet to an iron pin found; thence S 37°13'02" W 114.33 feet to an iron pin found; thence S 23°11'26" W 197.84 feet to an iron pin found; thence S 45°33'19" W 273.01 feet to the point of beginning containing 8.977 acres, 0.085 acres of which lies in Lease Lot 1, Section 34 and 8.892 acres of which lies in Lease Lot 1, Section 35.

Prior deed reference, Volume 235, Page 541 Athens County Deed Records.

Gregory K. Wright
Gregory K. Wright
Registered Surveyor S-6535

Description checked for
Mathematical Accuracy
ATHENS COUNTY
ENGINEERS OFFICE
BY *Kathy Ladobus*
DATE *9-8-97*

Alert
Sheet 35
Tract 1-4



- ▲ = P.K. Nail Set
- = Iron Pin Found
- = Iron Pin Set

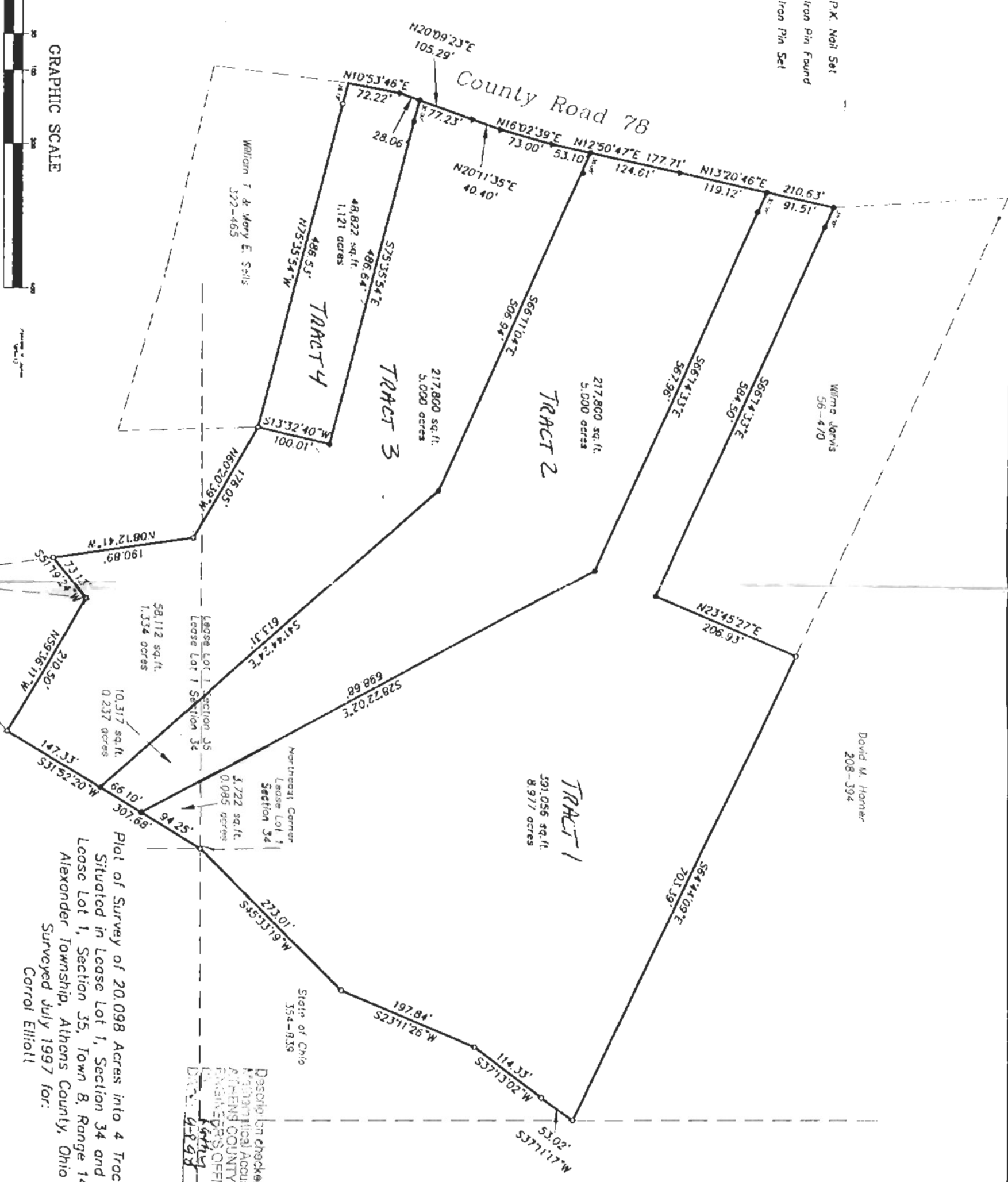

Plot of Survey of 20,098 Acres into 4 Tracts
 Situated in Lease Lot 1, Section 34 and
 Lease Lot 1, Section 35, Town 8, Range 14,
 Alexander Township, Athens County, Ohio
 Surveyed July 1997 for:
 Corrol Elliott

Described and checked for
 Mathematical Accuracy
 ATHENS COUNTY
 ENGINEERS OFFICE
 Surveying Landmark
 Date: 9-8-98

Gregory K. Wright
 Gregory K. Wright
 Registered Surveyor S-6535

