

203-10
[Handwritten scribbles]

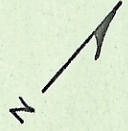

PAR.
21
WL

1.09 AC. TOTAL AREA
.25 AC. P.R.O.
.84 AC. NET AREA

1 STORY FRAME
DWELLING &
GARAGE

GRAVEL DRIVE

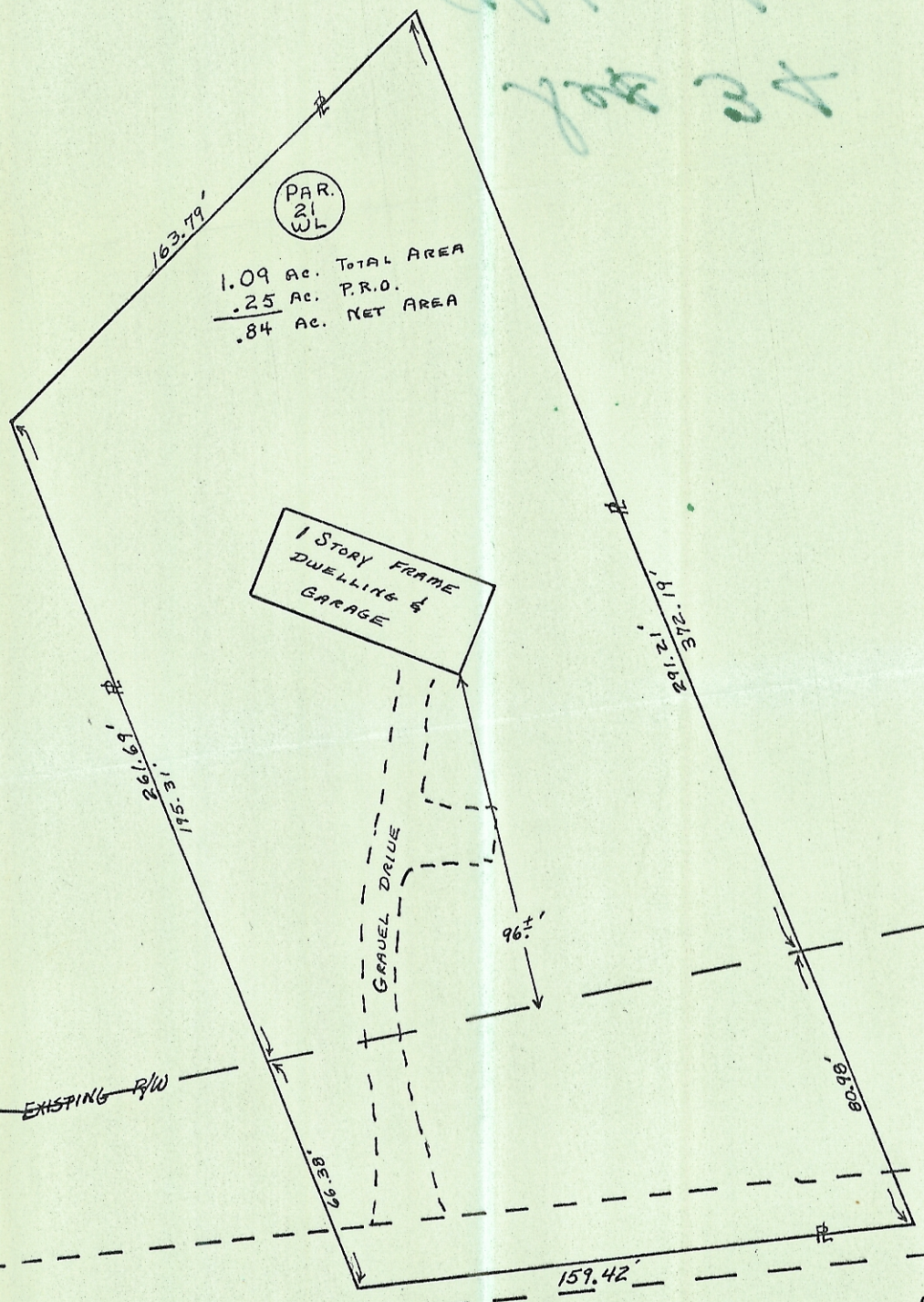

LL.S. 50
TO ALBANY ←

TO ATHENS →
Jct. U.S. 50 & 33
5.1 mi.