

**LEGEND**

- IRON PIN FOUND
- IRON PIN SET
- △ RAIL ROAD SPIKE SET
- STONE FOUND
- FENCE POST
- IRON PIN (DEED)
- (D) DEED MEASUREMENT

REVISIONS	DATE
1	
2	
3	
4	
5	

DRAWN BY: JB  
 APPROVED BY: JB  
 SCALE: 1" = 200'  
 DATE: SEPT 82

SURVEY OF A 111.735 AC TRACT OUT OF A TRACT OF LAND DESCRIBED IN VOL. 238, PG. 523, ATHENS Co. DEED RECORDS AND SITUATED IN FARM LOT 2, SECTION 34, T. 8, R. 14, ALEXANDER TWP., ATHENS Co., OH. ALSO A 116.768 ACRE TRACT OF WHICH 75.978 AC ARE OUT OF A TRACT DESCRIBED IN VOL. 238, PG. 523, ATHENS Co. DEED RECORDS AND SITUATED IN FARM LOT 2, SECTION 34, T. 8, R. 14, ALEXANDER TWP., ATHENS Co., OHIO, AND 40.79 AC. DESCRIBED IN VOL. 293, PG. 30, AND SITUATED IN SEC. 4, T. 10, R. 15, LEE TWP., ATHENS COUNTY, OHIO FOR G. PERRY SURVEYED SEPT. 82

*John M. Branner*  
 JOHN M. BRANNER  
 REG. SURVEYOR-6805

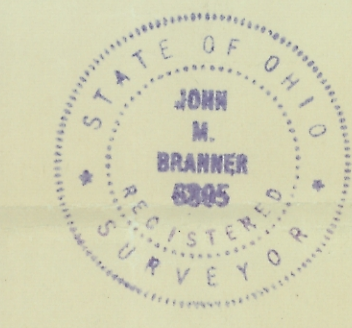

DESCRIPTION:  
 SURVEY PLAT

TITLE:  
 PERRY FARM

DRAWING NUMBER:  
 A-10

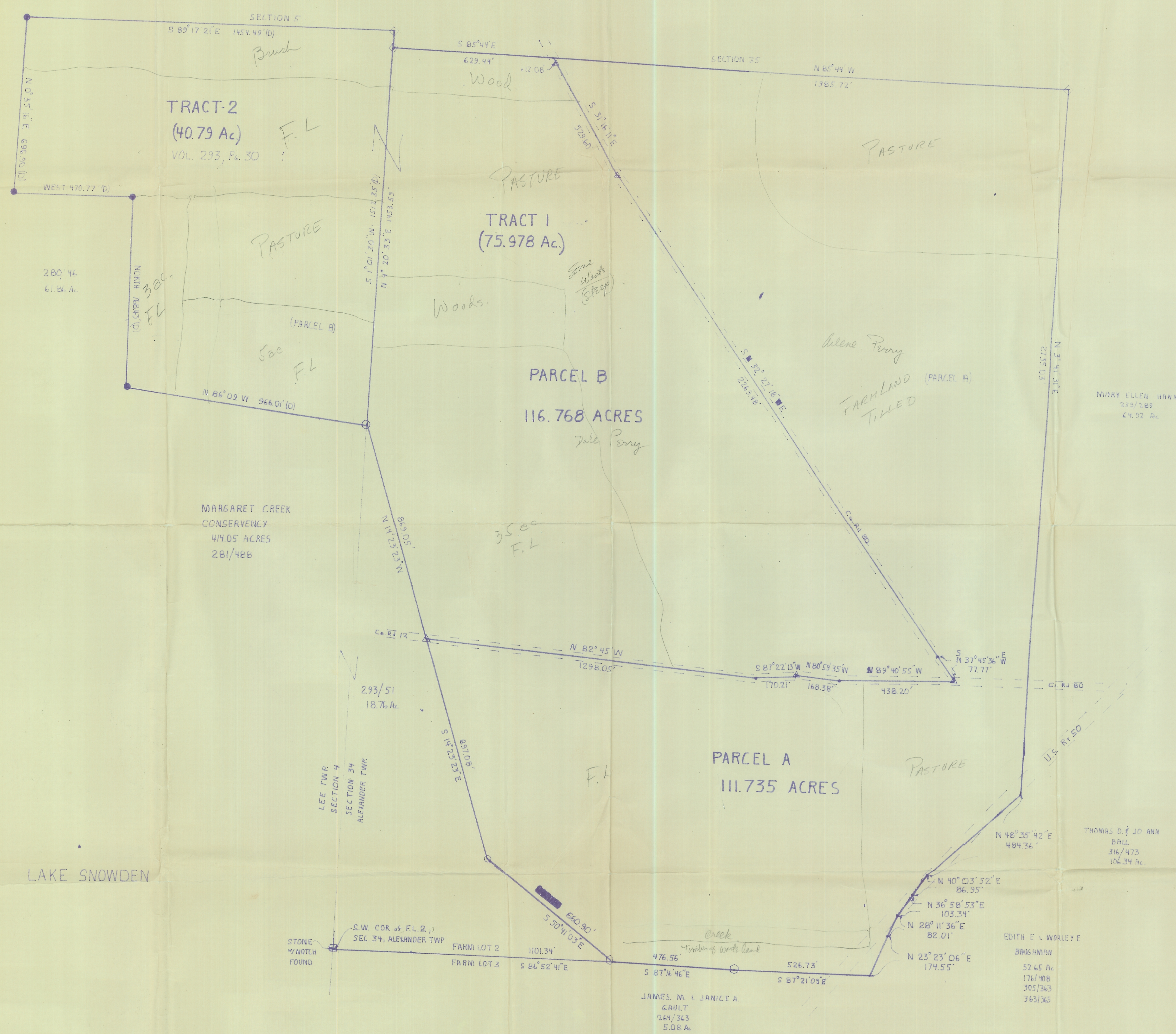

**Alex 3A**  
 116.768 AC  
 NW

