

HIGHLAND SURVEYING Ltd.
Registered Professional Land Surveyor

*Parcel greater than five (5) ac. to transfer per Athens
County with road frontage. City-Co. Health Dept
RPC approval not required.
Bob Eichenberg 6-7-07*

Chase
355-301

Chase
355-301

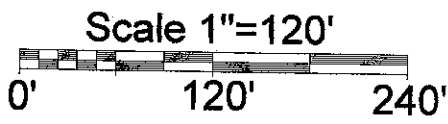
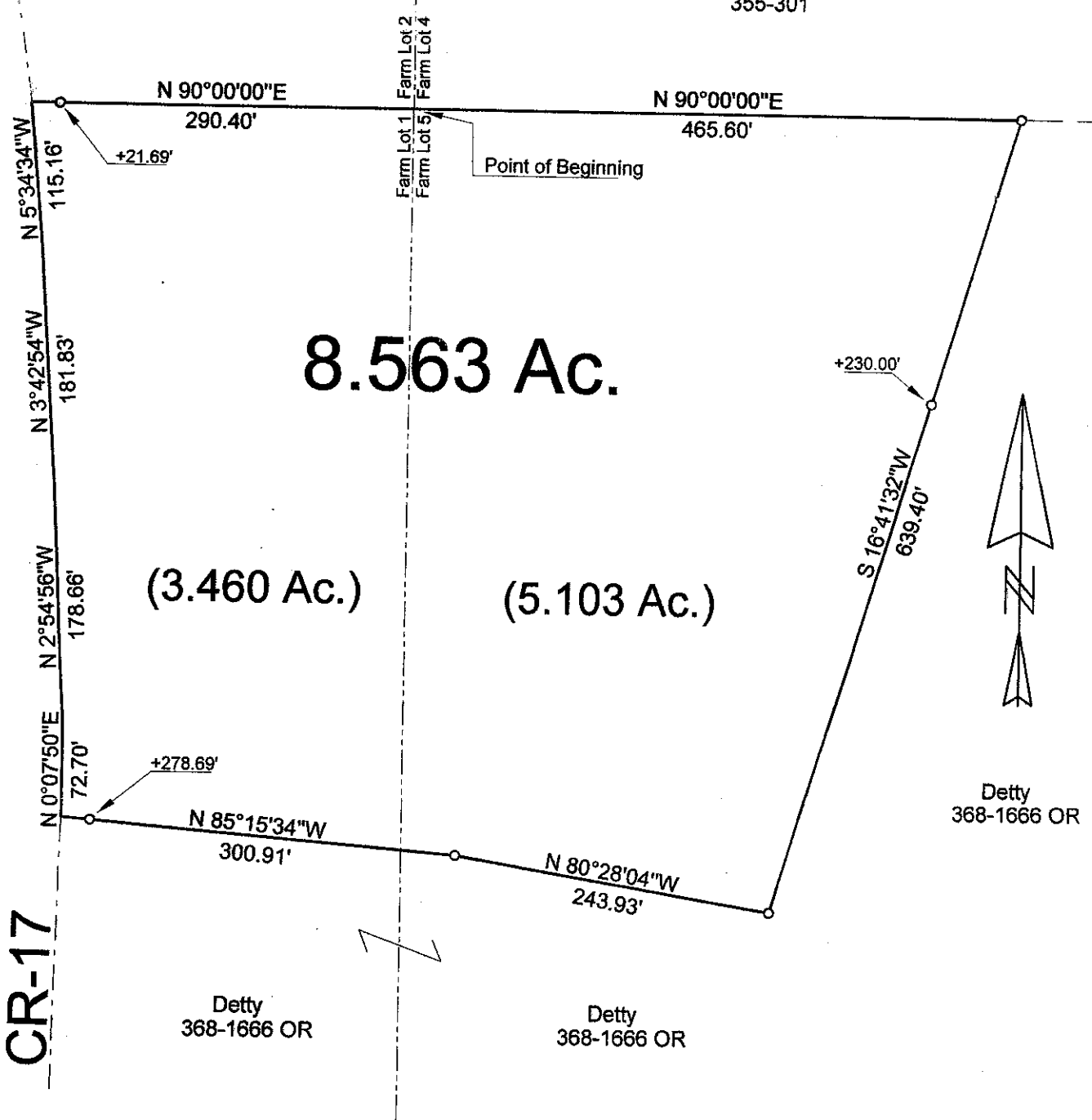

O=Iron Pin Set

Description Checked for
Mathematical Accuracy
Athens County
ENGINEER'S OFFICE
BY: S. Blaise
DATE: 6-1-07

PLAT OF SURVEY OF A 8.563 Ac. TRACT
SURVEYED FOR DETTY/FLICKENGER
SUBDIVISION FARM LOTS 1-5
TOWNSHIP ALEXANDER SECTION 1-7 TOWN 8 RANGE 1
CORPORATION — COUNTY ATHENS STATE OHIO
SCALE 1"= 120' DATE MAY, 2007

Kenneth E. Highland
80 Fayette St.
Nelsonville, Ohio 45764
740-753-1264

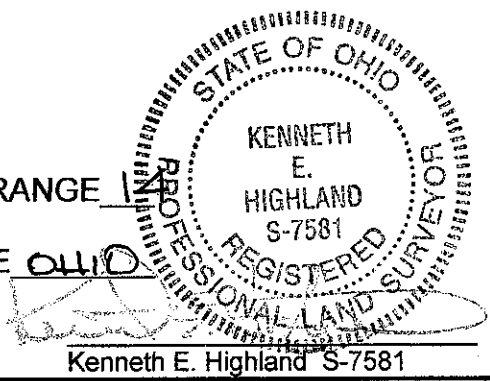

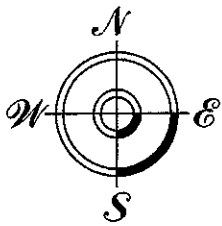

THOMAS C. TRANTINA
REGISTERED PROFESSIONAL LAND SURVEYOR

S.C.C.A. BLDG. 2380 OLD RT. 33
SHADE, OHIO 45766 740/696-1230

Southeastern Land Surveys

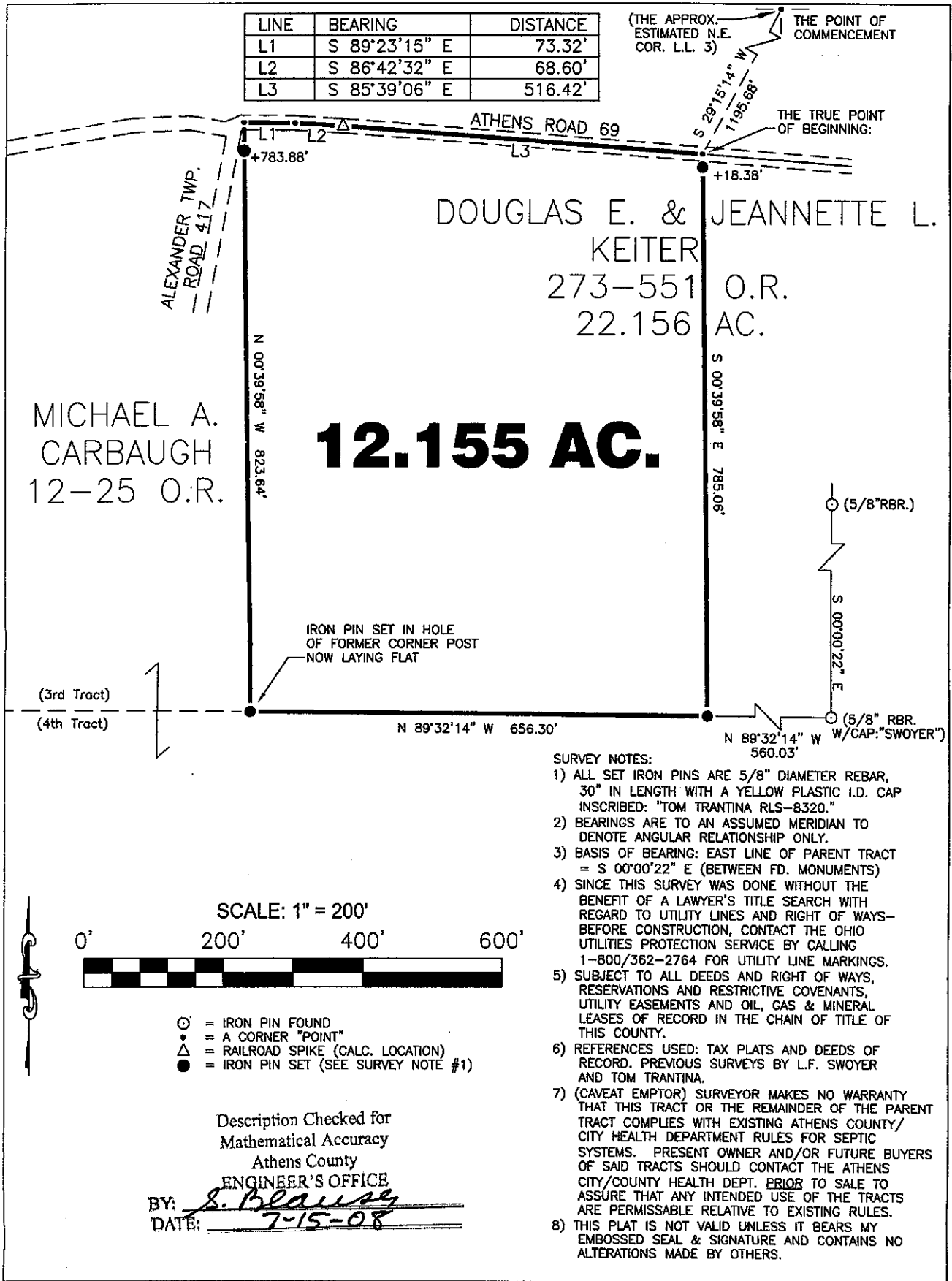

Plat of SURVEY OF A 12.155 ACRE TRACT

Scale: 1" = 200'
Date: 7/14/08

Surveyed for: MR. & MRS. KEITER
Subdivision LEASE LOT 3
Township ALEXANDER Section 1 Town 8 Range 14
Corporation - - - County ATHENS Ohio
Thomas C. Trantina
Thomas C. Trantina P.L.S. No. 8320 Job No. 07032108