

Description 2.751 Acres

Situated in the Township of Alexander, County of Athens, State of Ohio and being a part of Farm Lots 4 and 5 in Section 11, Town 8, Range 14 more particularly described as follows:

Beginning at a stone in the south line of Farm Lot 4 north  $86^{\circ} 15'$  west 1664.00 feet from the southeast corner of said Farm Lot 4; thence north  $3^{\circ} 30'$  east 264.29 feet to an iron pin; thence south  $83^{\circ} 10'$  west 437.61 feet to an iron pin; thence south  $27^{\circ} 18' 35''$  east 369.46 feet to an iron pin; thence south  $83^{\circ} 19' 12''$  east 63.70 feet to an iron pin; thence north  $75^{\circ} 18' 48''$  east 208.81 feet to an iron pin; thence north  $13^{\circ} 00'$  west 72.89 feet to the place of beginning and containing 2.751 acres, 1.983 acres being in Farm Lot 4 and 0.768 acres being in Farm Lot 5.

Prepared by: Evans, Mechwart, Hambleton & Tilton, Inc.

*William M. Watkins*

Registered Surveyor #5216

Description checked for  
Mathematical Accuracy  
ATHENS COUNTY  
ENGINEER'S OFFICE

BY:

DATE:

*Brian W. Peterson*  
*June 11, 1975*

ALEX. SEC. 11

15

N

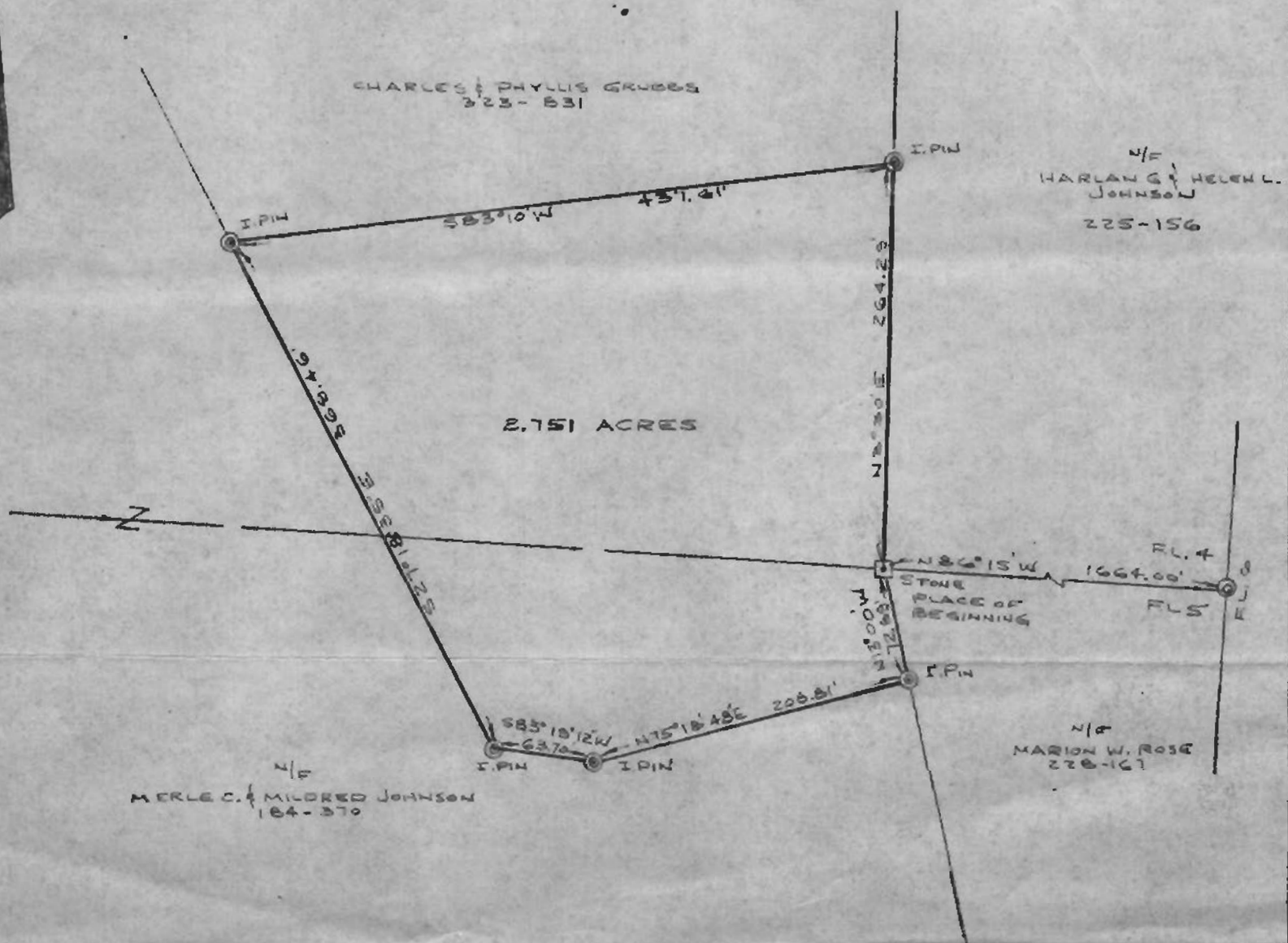

PLAT OF SURVEY

2.751 ACRES

PART OF FL 4 & 5, SEC. 11, TOWNSHIP 8, RANGE 14, ALEXANDER TWP  
ATHENS CO., OHIO

PREPARED BY

EVANS, MECHWART, HAMBLETON & TILTON, INC.  
CONSULTING ENGINEERS & SURVEYORS

GAHANNA, OHIO

ATHENS, OHIO

SCALE: 1" = 100'

JUNE, 1975

*William M. Watkins*

REGISTERED SURVEYOR #5216

Description checked for  
Mathematical Accuracy  
ATHENS COUNTY  
ENGINEER'S OFFICE

BY: *Brian D. McPherson*

DATE: *June 11, 1975*

16