

RON DOWLER

Situated in the Western portion of Farm lot 2 of Section 14, Town 8, Range 14, Alexander Township, Athens County, Ohio, and being more particularly described as follows:

Commencing at the Northeast corner of Farm lot 2 of Section 14; thence South, 887.00 feet to a point on the right of way of County Road 15; thence along said road S 60 00' 00" E, 215.15 feet to a point; thence S 87 25' 00" E, 436.45 feet to a point in the intersection of County Road 15 and County Road 97; thence along County Road 15 N 15 22' 00" W, 334.40 feet to an iron pin, said pin being the real point of beginning for the tract herein described; thence continuing along said road N 00 07' 00" W, 135.18 feet to a point; thence N 15 28' 41" E, 145.42 feet to a point; thence N 34 27' 45" E, 166.89 feet to a point; thence leaving said road S 72 35' 17" W, 293.06 feet to an iron pin, passing an iron pin at 66.85 feet; thence S 08 43' 02" E, 345.91 feet to an iron pin; thence N 79 57' 51" E, 95.70 feet, passing an iron pin at 69.70 feet to the place of beginning and containing 1.2732 acres.

Subject to all legal highways and easements on record.

Description prepared by Brian D. McPherson, April, 1978, from a survey by Rex E. Maiden, Reg. Surveyor, #006296.

Description checked for
Mathematical Accuracy
ATHENS COUNTY
ENGINEER'S OFFICE

BY:

DATE:

Leslie Shields
Apr. 4-78

Survey - copy

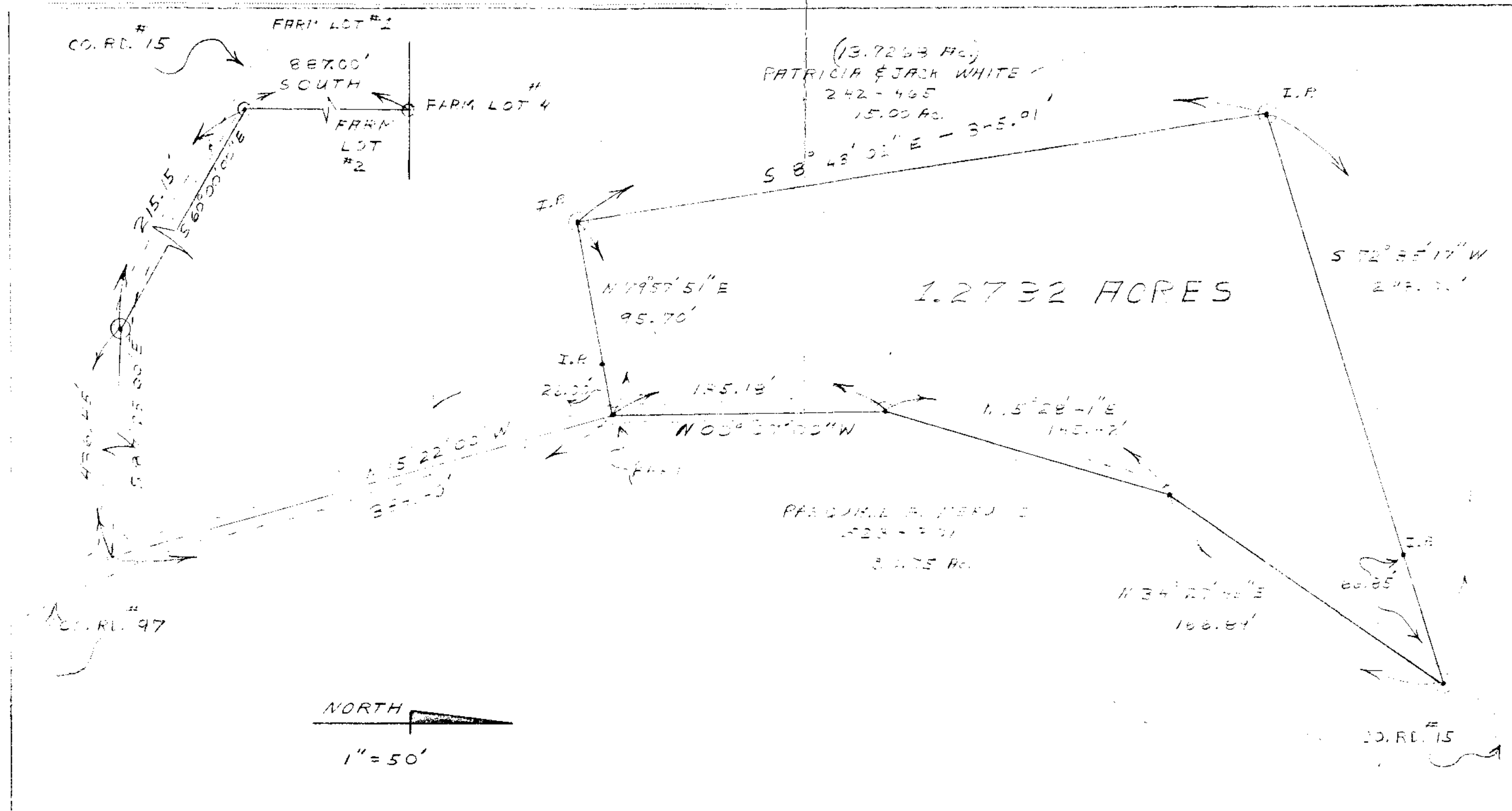

(APRIL 1978)

SURVEY OF A 1.2732
 ACRE TRACT FROM A
 15.0 ACRE TRACT FOR
 RONALD DOWLER

TOWN-8 RANGE-14
 SEC. 14, ALEXANDER
 TWP., ATHENS CO.

SURVEYED BY:
 REX E. MAIDEN
 (S-006296)
 PREPARED BY:
 BRIAN D. McPHERSON

72