



Tract 1

Situate in Section 14, Town 8, Range 14, Lease Lot 3, Alexander Township, Athens County, Ohio. Being the Clara Belle Van Nest parcel as described in Vol. 77 Page 702 of Athens County Deed Records and being more fully described as follows:

Point-of-Beginning being an iron pin set N 05°45'21" E 405.86 feet from the southwest corner of said Lease Lot 3;

Thence from this Point-of-Beginning along the west line of said Lease Lot 3 N 05°45'21" E 1128.90 feet to an iron pin set (reference: stone found at 346.84 feet);

Thence S 84°14'39" E 265.06 feet to an iron pin set;

Thence N 05°45'59" E 203.00 feet to an iron pin set at the Grantor's northwest corner and the southwest corner of a 56.85 acre tract described in Deed Records Vol. 214 Pg. 92;

Thence along the Grantor's north line S84°38'19" E 1299.05 feet to an iron pin set at the Grantor's northeast corner;

Thence along the Grantor's east line and the west line of a 64.05 acre tract described in Deed Records Vol. 214 Pg. 92 S 05°15'51" W 1724.89 feet to an iron pin set at the Grantor's southeast corner;

Thence along the Grantor's south line and the north line of an 88.05 acre tract described in Deed Records Vol. 307 Pg. 217 N 85°02'17" W 851.36 feet to an iron pin set;

Thence N 03°27'27" W 355.92 feet to a 36" Hickory (reference: iron pin set at 345.92 feet);

Thence N 53°32'06" W 278.59 feet to an iron pin set (reference: iron pin set at 10.00 feet);

Thence S 82°58'16" W 442.08 feet to the Point-of-Beginning.

Containing 54.162 acres as surveyed 12-30-1996 under the direction of Robert C. Canter, P.S. 7226.

Said parcel to be continuous and contiguous with James and Karen Dailey 12.23 acre tract described in Vol. 333 Page 205, Athens County Deed Records.

Prepared for  
Survey  
B. Blawie  
1-18-97

Plot 14



Also including an easement for ingress and egress 25.00 feet in width, the centerline of said easement being described as follows:

Point-of-Beginning being a point in the center of Alexander Township Road 47, said Point-of-Beginning being N 05°45'21" E 83.22 feet, thence S 25°19'19" E 76.12 feet from the southwest corner of Lease Lot 3;

Thence from this Point-of-Beginning the following three courses:

S 85°02'17" E 41.88 feet to a point,  
N 57°55'28" E 288.55 feet to a point,  
S 89°47'57" E 384.25 feet to a point.

Subject to all legal easements and right of ways.

Iron pins set are 5/8" x 30" rebar with cap stamped "CANTER 7226".

Plat of Survey is attached herewith and made a part thereof.

Basis of Bearings: Based on previous survey by Leonard F. Swoyer, P.S. 6765. Bearings are used to denote angular relationships only.

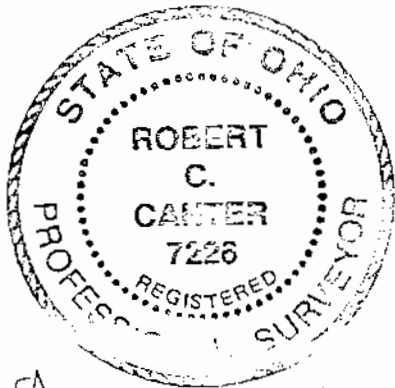

Robert C. Canter

Tract 2

Situate in Section 14, Town 8, Range 14, Lease Lot 3 Alexander Township, Athens County, Ohio. Being the Clara Belle VanNest parcel as described in Vol. 77 Page 702, Athens County Deed Records and being more fully described as follows:

Point-of-Beginning being an iron pin set at the southwest corner of said Lease Lot 3;

Thence from this Point-of-Beginning along the west line of said Lease Lot 3 N 05°45'21" E 405.86 feet to an iron pin set (reference: R/R spike found in the center of Township Road 47 at 83.23 feet);

Thence N 82°58'16" E 442.08 feet to an iron pin set;

Thence S 53°32'06" E 278.59 feet to a 36" Hickory (reference: iron pin set at 268.59 feet);

Thence S 03°27'27" E 355.92 feet to an iron pin set in the Grantor's south line (reference: iron pin set at 10.00 feet);

Thence along the Grantor's south line N 85°02'17" W 727.71 feet to the Point-of-Beginning.

Containing 7.038 acres as surveyed 12-30-1996 under the direction of Robert C. Canter, P.S. 7226.

Excepting an easement for ingress and egress 25.00 feet in width, the centerline of said easement being described as follows:

Point-of-Beginning being a point in the center of Alexander Township Road 47, said Point-of-Beginning being N 05°45'21" E 83.22 feet, thence S 25°19'19" E 76.12 feet from the southwest corner of Lease Lot 3;

Thence from this Point-of-Beginning the following three courses:

S 85°02'17" E 41.88 feet to a point,  
N 57°55'28" E 288.55 feet to a point,  
S 89°47'57" E 384.25 feet to a point.

Subject to all legal easements and right of ways.

Iron pins set are 5/8" x 30" rebar with cap stamped "CANTER 7226".

Plat of Survey is attached herewith and made a part thereof.

Basis of Bearings: Based on previous survey by Leonard F. Swoyer, P.S. 6765. Bearings are used to denote angular relationships only.

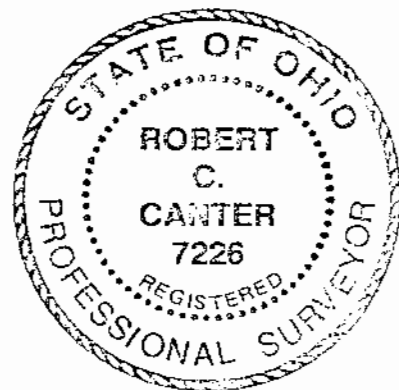

And for  
recording  
FILE  
S. Blausen  
1-18-97

ALX\* 14

# PLAT of SURVEY

Basis of Bearing: Based on previous survey by Leonard F. Swoyer P.S. 6765 as described in Vol.51 pg.502 of Athens County Deed Records. Bearings are used to denote angular relationships only.

Situated in Section 14, T. 8, R. 14, Lease Lot 3, Alexander Township, Athens County, Ohio.

Being the Clara Belle VanNest parcel as described in Vol.77 pg.702 of Athens County Deed Records

Tract 1 containing 54.162 Acres and Tract 2 containing 7.038 Acres As surveyed under the direction of Robert C. Canter P.S. 7226

Point-of-Beginning being an Iron pin set at the Southwest corner of Lease Lot 3



Boyd R. Cooley  
214-92 & 262-80,81

Ernest R. & Cynthia A. Perry  
45-69

James M. & Karen Dailey  
333-205

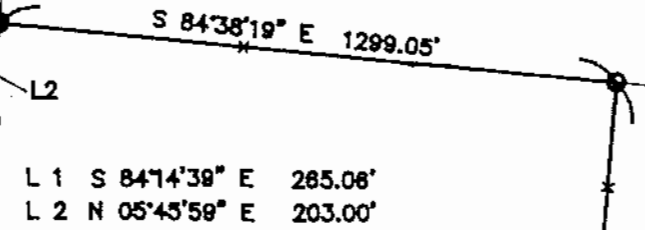

TRACT 1 = 54.162 ACRES  
Tract 1 is to be continuous and contiguous with James and Karen Dailey 12.23 Acre tract as described in Vol. 333 pg.205 of Athens County Deed Records.

Boyd R. Cooley  
214-92 & 262-80,81

Center Line of Ingress & Egress easement.

Point-of-Beginning being a point in the Center of Twp. road 47 Said Point-of-Beginning being N 05°45'21\"/>

Thence the following courses  
L3 S 85°02'17\"/>

*S. Blaise*  
1-10-97

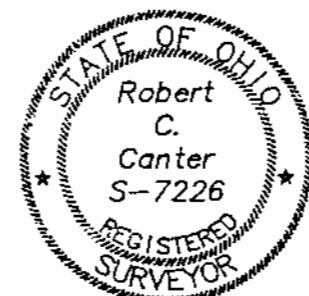

## GRAPHIC SCALE

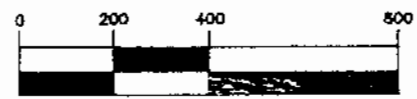

( IN FEET )  
1 inch = 400 ft.

Alicya J. Shade  
150-620

P.O.B.  
I.P. SET AT SOUTH WEST CORNER OF LEASE LOT 3

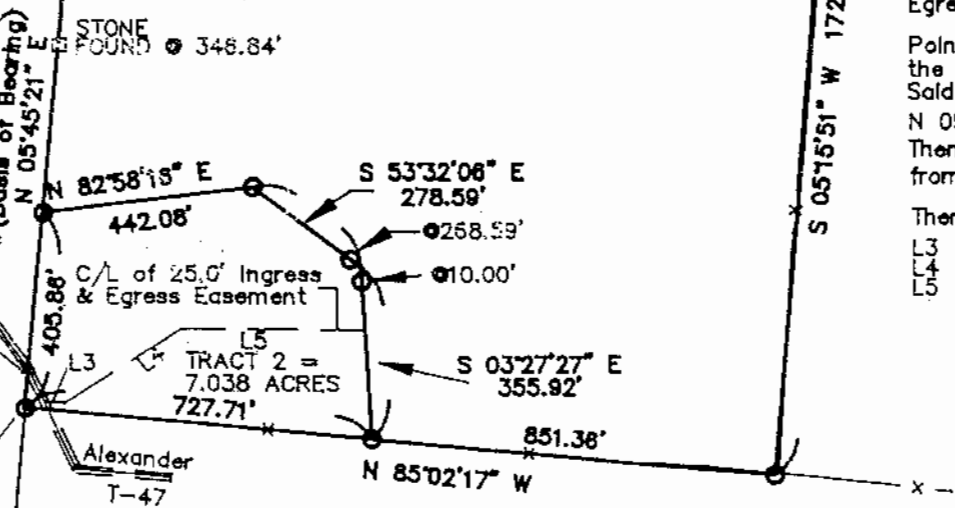

Ralph M. Daines  
307-217

- IRON PIN SET - 5/8" X 30" REBAR w/CAP STAMPED "CANTER 7226"
- △ RAIL ROAD SPIKE FOUND
- STONE FOUND

Subject to all legal easements and right-of-ways.

*Robert C. Canter*

DRAWN BY	M. Schloss	DATE	12-30-96
CHECKED BY	RCC	DRAWING NO.	96103.DWG
SEE PLAN	96103	SHEET	1 of 1