



THIS COPY TO ATHENS COUNTY ENGINEER'S OFFICE
SOUTHEASTERN LAND SURVEYS

LEONARD F. SWOYER
REGISTERED PROFESSIONAL LAND SURVEYOR

3428 Pleasant Hill Road
Athens, Ohio 45701
614/593-8701

Situated in Lease Lot 1, Section 16, Town 8, Range 14, Alexander Township, Athens County, Ohio and described as follows:

Commencing at the southeast corner of said Lease Lot 1; thence on an assumed bearing North $66^{\circ}35'54''$ West 2,662.07 feet to an iron pin (calculated location) at the northeast corner of a 1.81 acre tract described in Volume 91 Page 446 of the Athens County Official Deed Records; thence along the east line of said 1.81 acre tract South $10^{\circ}25'55''$ West 210.54 feet to a found iron pin at the southeast corner of said 1.81 acre tract; thence along the south line of said 1.81 acre tract South $86^{\circ}27'29''$ West (passing a found iron pin at 320.85 feet) for a total distance of 351.57 feet to a point in Athens County Road 17 at the southwest corner of said 1.81 acre tract; thence along said road and the grantor's west line South $08^{\circ}39'04''$ East 177.62 feet to a point, THE TRUE POINT OF BEGINNING; thence leaving said road and along an existing ravine the following six bearings and distances:

- 1) South $88^{\circ}33'40''$ East (passing a set iron pin at 20.00 feet) for a total distance of 95.34 feet to a point; thence
- 2) North $83^{\circ}10'58''$ East 127.30 feet to a point; thence
- 3) South $86^{\circ}22'51''$ East 65.21 feet to a point; thence
- 4) North $70^{\circ}34'05''$ East 43.74 feet to a point; thence
- 5) North $49^{\circ}41'08''$ East 79.78 feet to a point; thence
- 6) North $71^{\circ}45'45''$ East 73.92 feet to a set iron pin; thence on a random line South $20^{\circ}32'19''$ East 143.23 feet to a found iron pin on the northerly line of a 6.60 acre tract which is the remainder of a larger tract described in Volume 356 Page 135 of the Athens County Deed Records (the description of said 6.60 acre tract may be found in Volume 44 Page 36 of the Athens County Official Deed Records) thence along the northerly line of said 6.60 acre tract the following three bearings and distances:
 - 1) South $50^{\circ}52'40''$ West 194.58 feet to a found iron pin; thence
 - 2) South $70^{\circ}27'43''$ West 136.33 feet to a point; thence
 - 3) South $72^{\circ}37'44''$ West 214.70 feet to a point in aforesaid Athens County Road 17 at the grantor's southwest property corner; thence along said

Description checked for
Mathematical Accuracy
ATHENS COUNTY
ENGINEER'S OFFICE
BY: Cheryl Hedges
DATE: 8/7/98

PROPERTY

CONSTRUCTION

SUBDIVISIONS

AIX 10



SOUTHEASTERN LAND SURVEYS

LEONARD F. SWOYER
REGISTERED PROFESSIONAL LAND SURVEYOR

3428 Pleasant Hill Road
Athens, Ohio 45701
614/593-8701

road and the grantor's west property line the following two bearings and distances:

- 1) North $02^{\circ}53'04''$ West 156.48 feet to a point; thence
- 2) North $08^{\circ}39'04''$ West 113.71 feet to the point of beginning and containing 2.331 acres and being a part of an 8.68 acre tract described in Volume 44 Page 36 of the Athens County Official Deed Records.

Note: Unless otherwise noted all set iron pins are 5/8 inch in diameter and 30 inches in length and capped with a plastic identification marker scribed Leonard F. Swoyer R.L.S. 6765.

The above description was prepared under the supervision of Leonard F. Swoyer Registered Professional Land Surveyor Number 6765 and based on a survey performed by Southeastern Land Surveys dated June 24, 1992.

Subject to all easements and right of ways of record.



SOUTHEASTERN LAND SURVEYS

LEONARD F. SWOYER
REGISTERED PROFESSIONAL LAND SURVEYOR

3428 Pleasant Hill Road
Athens, Ohio 45701
614/593-8701

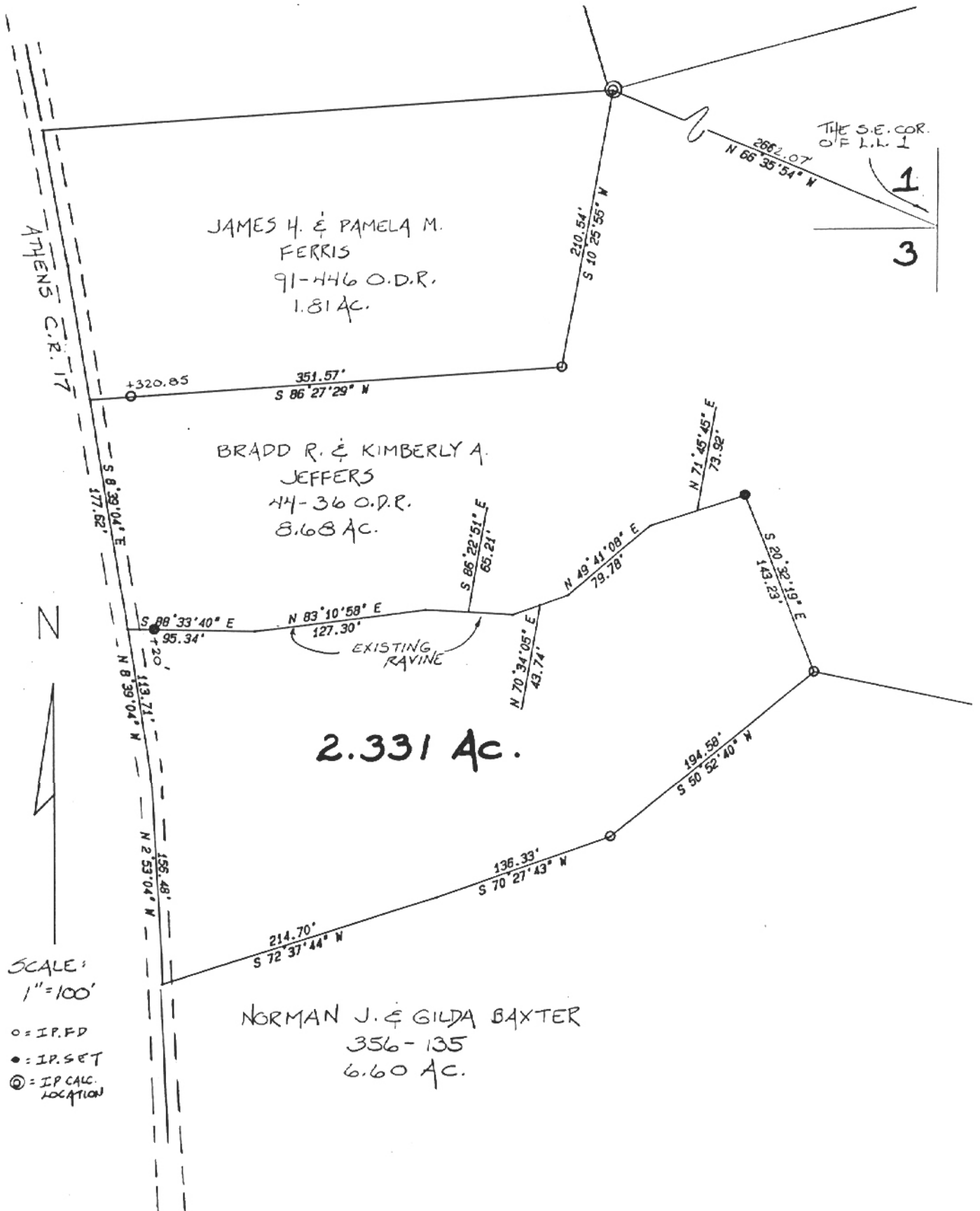

Plat of Survey of a 2.331 Acre Tract Scale 1"=100'
 Surveyed for Mr. Bradd Jeffers Date 6/24/92
 Subdivision L.L. 1
 Township Alexander Section 16 Town 8 Range 14
 County Athens State Ohio

Leonard F. Swoyer Jr.
 Swoyer Jr. Reg. Prof. Land Surveyor No. 6765