

Situated in Lease Lot No.3, Section 16, Town 8, Range 14,
Alexander Township, Athens County, Ohio, and being more
particularly described as follows:

Commencing at the Northeast corner of Lease Lot No. 3;
thence N 84°30' W along the north line of said lot 1956.17 feet
to an iron pin, the point of beginning of the tract herein
described; thence S 4°59'55" W 451.26 feet to a point;
thence S 40°17'41" W 171.47 feet to an iron pin; thence
N 84°58'32" W 533.44 feet to a spike in the centerline of
County Road 17 (passing an iron pin at 499.32 feet);
thence N 51°56'35" E 865.63 feet to the point of beginning
containing 4.1335 acres.

Subject to all easements and rights-of-way of record.

Gregory K. Wright
Gregory K. Wright 8-6535

Description checked for
Mathematical Accuracy
ATHENS COUNTY
ENGINEERS' OFFICE

BY: *Herb Shuler*
DATE: *July 27-1979*

Colt
Sec 14

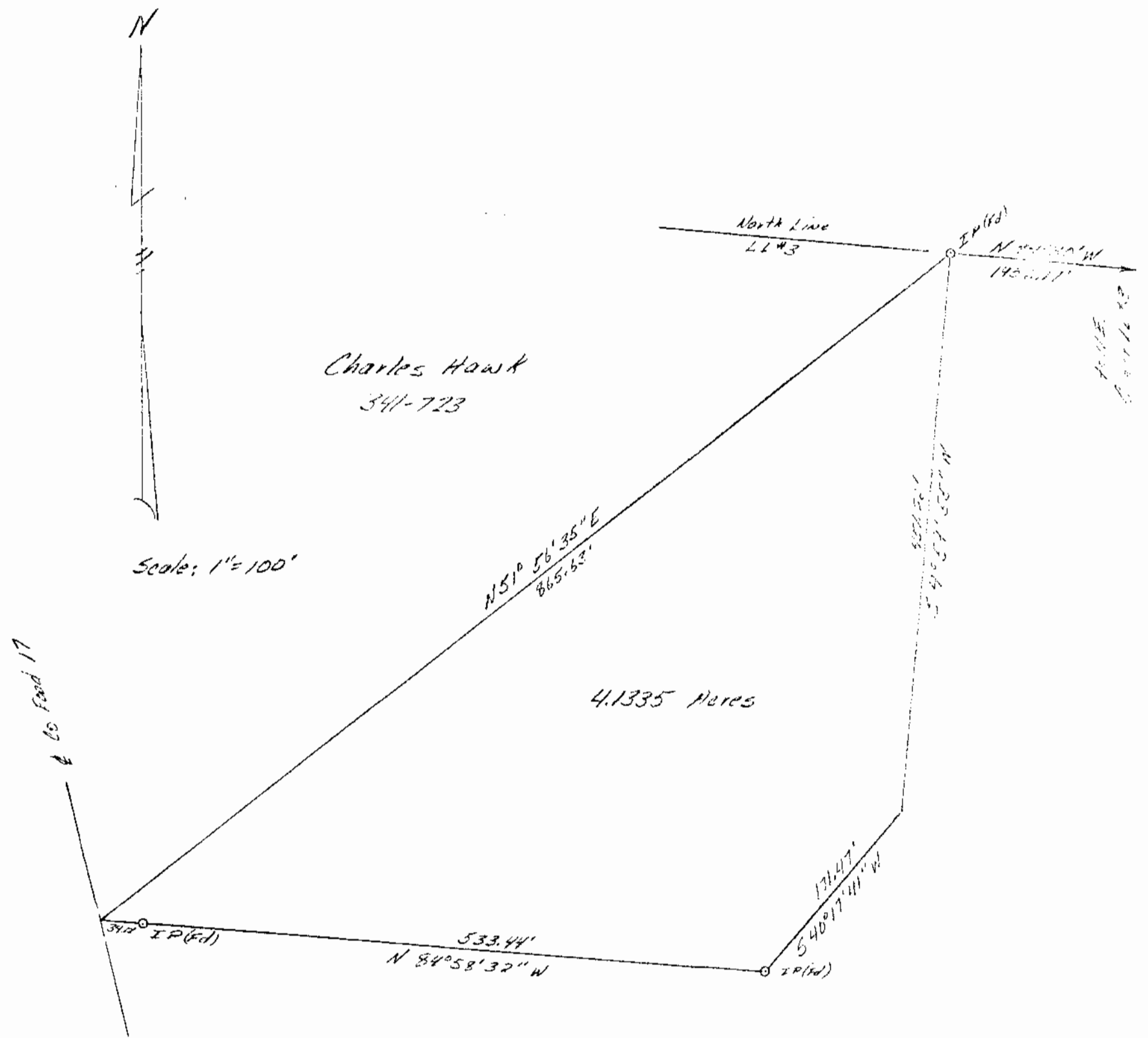

Charles Hawk
341-723

Scale: 1" = 100'

4.1335 Acres

Date Stanley
309-723

Plot of Survey of 4.1335 Acres

located in Section 16, Town 8, Range 14

Alexander Township, Athens County, Ohio

Surveyed July 11, 1979 for Charles Hawk

by: Gregory K. Wright Registered Surveyor 5-6535

Gregory K. Wright
5-6535