

HAROLD D. ("DALE") WHALEY

REGISTERED SURVEYOR NO. 4986

ALBANY, OHIO 45710

Lots, Farms, Subdivisions and Construction Staking

0.999 Acre
Willard Oxley

Situated in Farm Lot No. 2, Section 17, T. 8, R. 14, Alexander Twp., Athens County, Ohio, and being more particularly described as follows:

Beginning at an iron pin on the South line of Lease Lot No. 2, N. 85° 40' 51" W., 613.78 feet from the Southeast corner of Lease Lot No. 2;

Thence along the South line of Lease Lot No. 2, N. 85° 40' 51" W., (passing an iron pin at 274.08 feet) for a total distance of 294.38 feet to a point in the centerline of T. R. No. 55;

Thence along the centerline of T. R. No. 55, N. 14° 13' E., 175.35 feet to a point;

Thence leaving the highway S. 75° 47' E. (passing an iron pin at 20.00 feet) for a total distance of 290.00 feet to an iron pin;

Thence S. 14° 13' W., 124.75 feet to the point of beginning, containing 0.999 acre, and being part of a 72.70 acre tract described in Vol. 203, Page 27 of the Athens County Deed Records.

Surveyed July 11, 1975 by HAROLD D. WHALEY

Harold D. Whaley
Reg. Surveyor No. 4986

Description checked for
Mathematical Accuracy
ATHENS COUNTY
ENGINEER'S OFFICE

BY: *Brian D. McPherson*

DATE: *August 18, 1975*

PLANK SER. 17

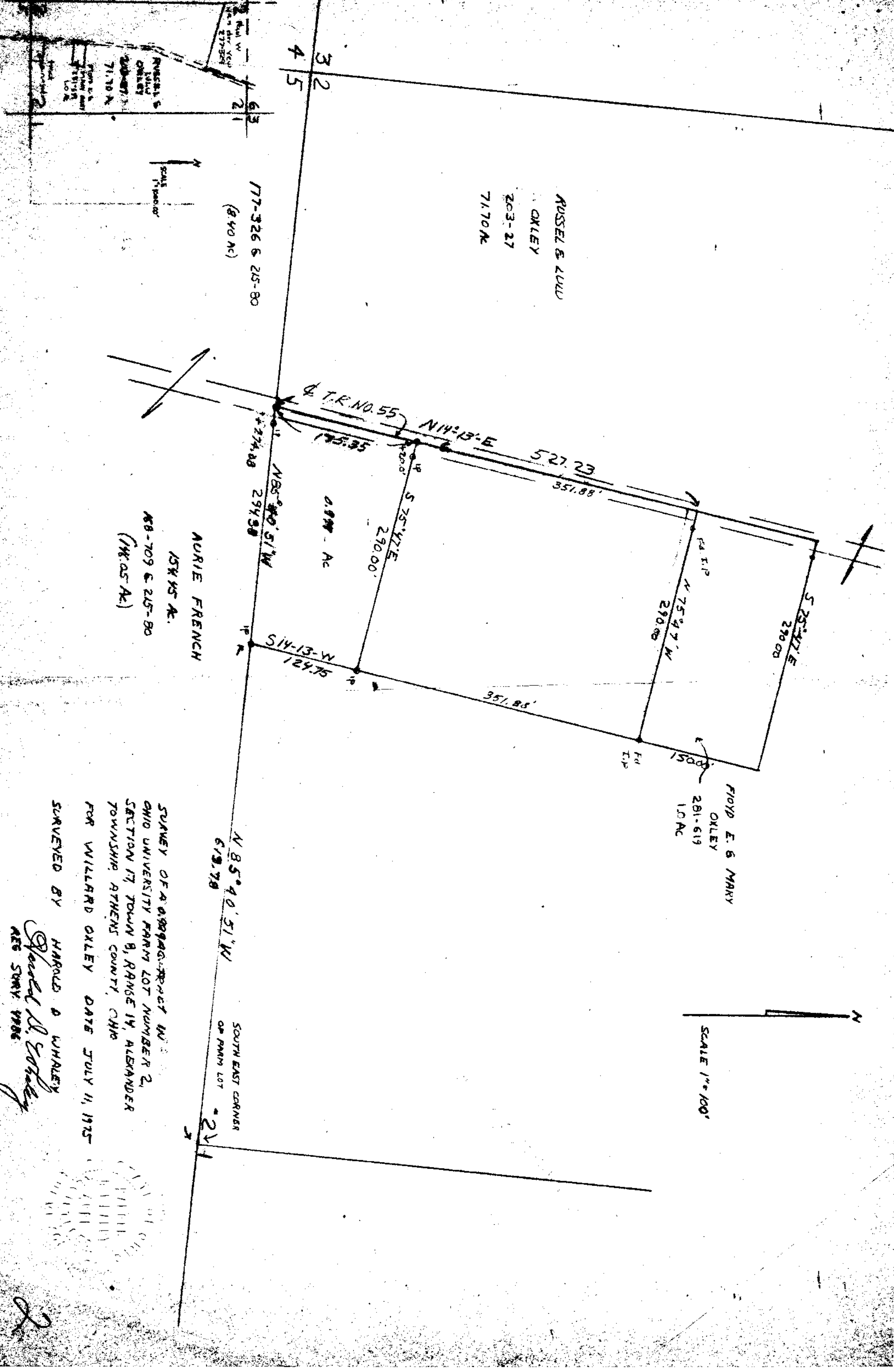

SURVEY OF A PORTION OF TRACT IN
 OHIO UNIVERSITY FARM LOT NUMBER 2,
 SECTION 17, TOWN 8, RANGE 14, ALEXANDER
 TOWNSHIP, ATHENS COUNTY, OHIO
 FOR WILLARD OXLEY DATE JULY 11, 1975
 SURVEYED BY HAROLD D. WHALEY
Harold D. Whaley
 REG SURVY 1906

