

● = I.P. SET  
○ = FENCE POST

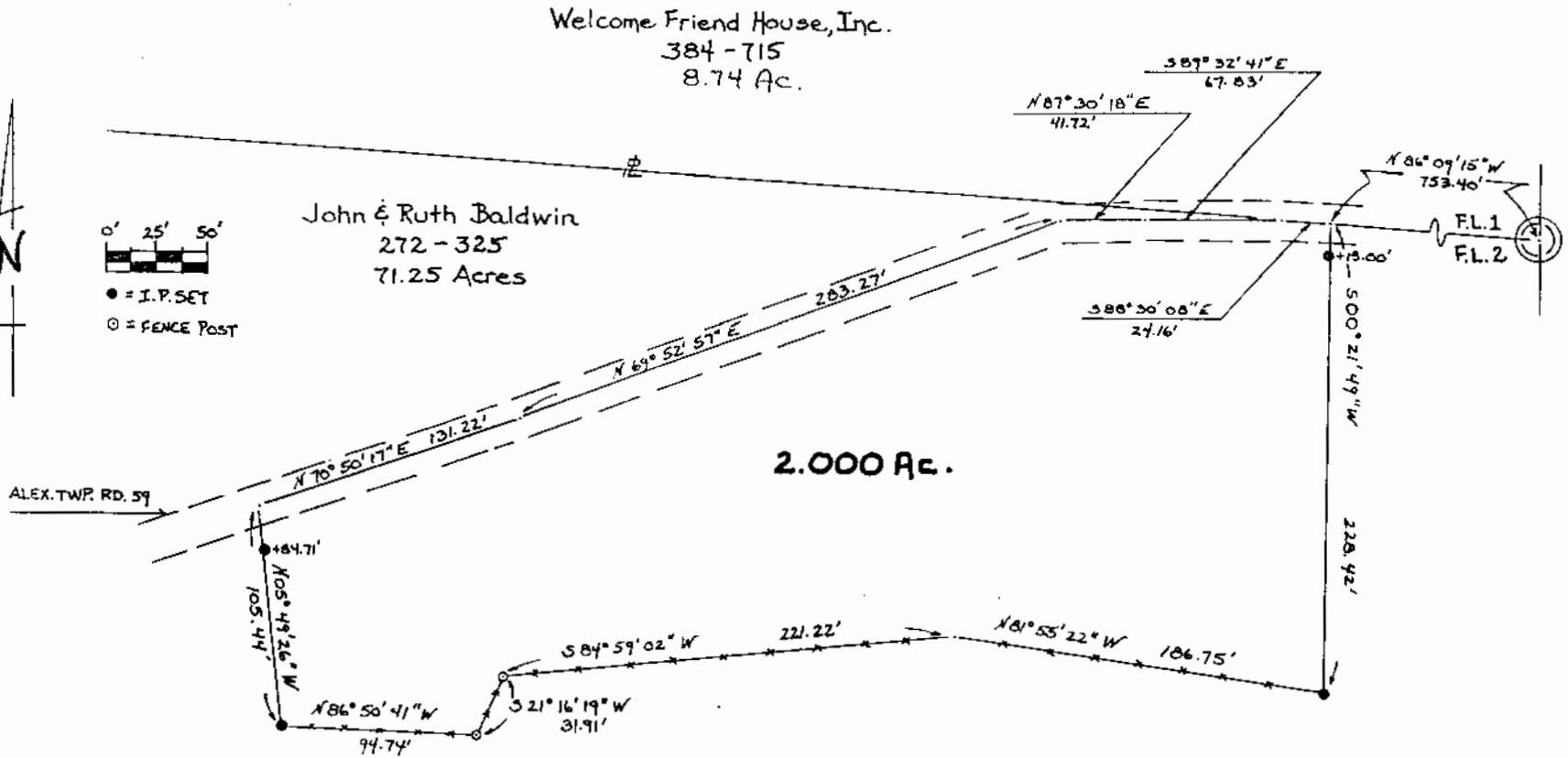

Welcome Friend House, Inc.  
384 - 715  
8.74 Ac.

John & Ruth Baldwin  
272 - 325  
71.25 Acres

2.000 Ac.

Situated in F.L. 2, Section 18, Town 8, Range 14,  
Alexander Township, Athens County, Ohio.

Prepared By  
SOUTHEASTERN LAND SURVEYS

For: Mr. Ira Zook · Scale 1" = 50' · June 8, 1988

*Leonard F. Swayer II*  
Leonard F. Swayer II Reg. Prof. Land Surveyor No. 6765