

Situated in the Township of Alexander, County of Athens, State of Ohio and being a part of Farm Lot 1 in Section 2, Town 8, Range 14 more particularly described as follows:

Beginning at a fence post at the southwest corner of Farm Lot 1; thence north $0^{\circ} 40' 40''$ west along the west line of said Farm Lot 968.23 feet to a track spike in the center of Alexander Township Road 50, passing an iron pin at 343.23 feet; thence south $76^{\circ} 46' 00''$ east along the center line of the Township Road 326.51 feet to a track spike; thence continuing with the center line of the Township Road south $87^{\circ} 39' 00''$ east 360.46 feet to a track spike at the intersection of Athens County Road 69; thence along the center line of the County Road the following courses: south $17^{\circ} 02' 00''$ west 228.46 feet to a point; south $25^{\circ} 32' 00''$ west 119.70 feet to a point; south $36^{\circ} 08'$ west 682.46 feet to a track spike in the south line of Farm Lot 1; thence south $89^{\circ} 36' 20''$ west along the south line of said Farm Lot 145.61 feet to the place of beginning, passing an iron pin at 20.00 feet and containing 9.533 acres, more or less, subject to the rights of way of Athens County Road 69 and Alexander Township Road 50.

Prepared by: Evans, Mechwart, Hambleton & Tilton, Inc.

William M. Watkins
Registered Surveyor #5216

Description checked for
Mathematical Accuracy
ATHENS COUNTY
ENGINEER'S OFFICE

By: Wesley Shields
DATE: Jan - 77

N

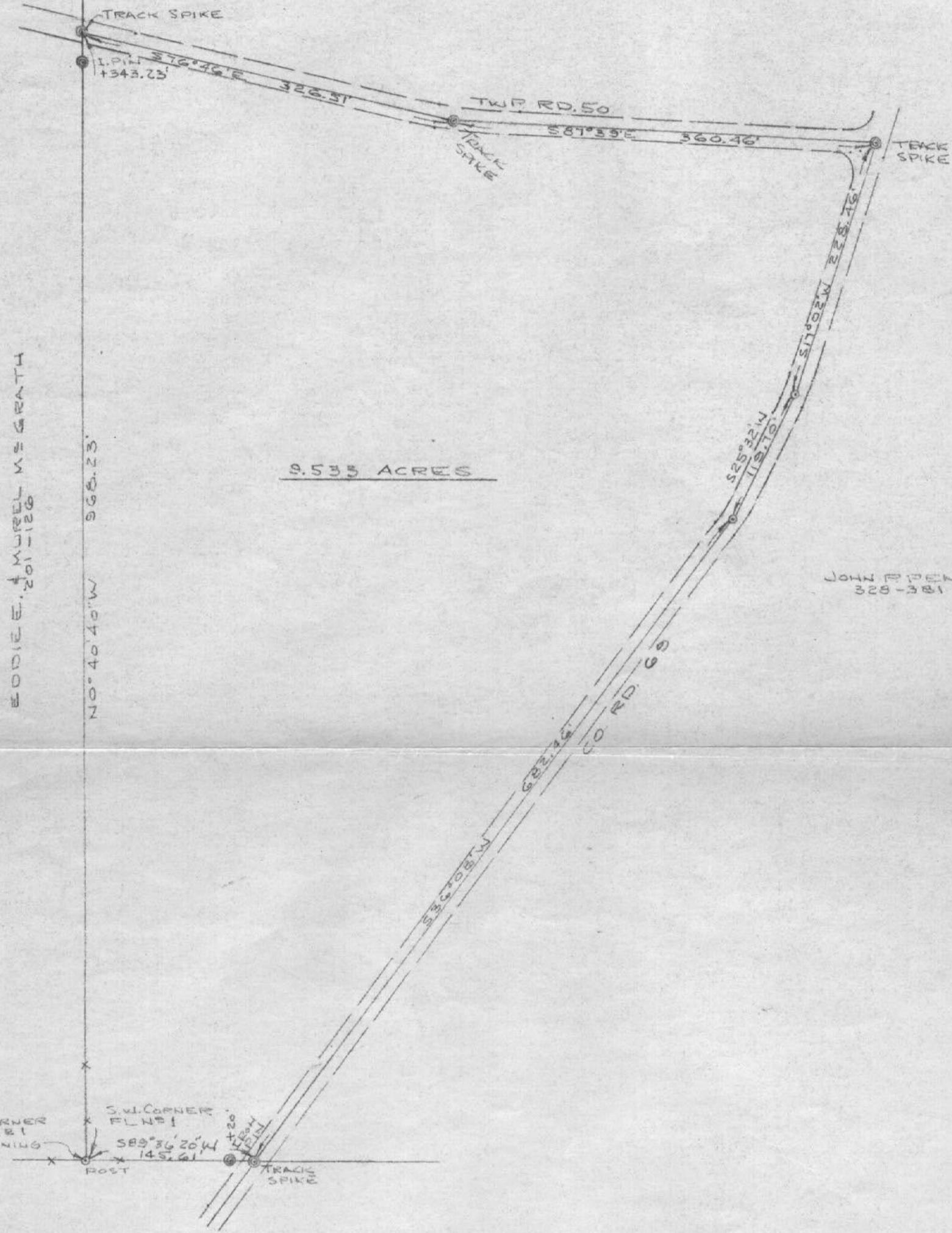

9.533 ACRES

EDDIE E. & MUREL M. GRATH
201-1126

JOHN P. BELLO
184-928
207-1126

PLAT OF SURVEY
9.533 ACRES

PART OF FL 1, SEC 2, TOWN 8, RANGE 14, ALEXANDER TWP.
ATHENS, CO., OHIO

PREPARED BY
EVANS, MECHWART, HAMBLETON & TILTON, INC.
CONSULTING ENGINEERS & SURVEYORS
GAHANNA, OHIO
SCALE: 1"=100'

ATHENS, OHIO
JANUARY, 1977

William M. Watkins
REGISTERED SURVEYOR #5216