



SOUTHEASTERN LAND SURVEYS

LEONARD F. SWOYER
REGISTERED PROFESSIONAL LAND SURVEYOR

3428 Pleasant Hill Road
Athens, Ohio 45701
614/593-8701

Situated in Lease Lot 1, Section 22, Town 8, Range 14, Alexander Township, Athens County, Ohio and described as follows:

Commencing at a stone (calculated location) at the northwest corner of Lease Lot 1; thence along a random line on an assumed bearing South 66°09'11" East 2,248.94 feet to a set iron pin on the grantor's southerly property line and on the north line of a 1.02 acre tract described in Volume 336 Page 281 of the Athens County Deed Records, said set iron pin is THE TRUE POINT OF BEGINNING; thence along a random line the following two bearings and distances:

- 1) North 38°24'41" East 132.52 feet to a set iron pin; thence
- 2) South 50°52'10" East (passing a set iron pin at 169.03 feet) for a total distance of 188.87 feet to a point in Athens County Road 76; thence along said road South 41°35'13" West 113.14 feet to a point at the grantor's southeast property corner and at the northeast corner of aforesaid 1.02 acre tract; thence leaving said road and along the grantor's southerly property line and the north line of said 1.02 acre tract North 56°57'54" West (passing a set iron pin at 14.00 feet) for a total distance of 183.39 feet to the point of beginning and containing 0.523 acres and being a part of a 4.34 acre tract (Tract 1) described in Volume 52 Page 688 of the Athens County Official Records.

Note: Unless otherwise noted all set iron pins are 5/8 inch in diameter and 30 inches in length and capped with a plastic identification marker scribed Leonard F. Swoyer R.L.S. 6765.

The above description was prepared under the supervision of Leonard F. Swoyer Registered Professional Land Surveyor Number 6765 and based on a survey performed by Southeastern Land Surveys dated June 17, 1993.

Subject to all easements and right of ways of record.

Description checked for
Mathematical Accuracy
ATHENS COUNTY
ENGINEER'S OFFICE
BY: S. Blausen
DATE: 7-28-93

PROPERTY

CONSTRUCTION

SUBDIVISIONS

49

over 1122

ACREAGE, CLOSURE, AND ERROR OF PLAT

Line #						
1	South	50°	52'	10"	East	188.87 feet.
2	South	41°	35'	13"	West	113.14 feet.
3	North	56°	57'	54"	West	183.39 feet.
4	North	38°	24'	41"	East	132.52 feet.

The easting error is 0.00 feet.
The northing error is -0.00 feet.
The gap in closure is 0.00 feet.

The precision of the field survey is
0.07 feet error per 10,000 feet traverse.

The area computes to be 0.52 acres.



SOUTHEASTERN LAND SURVEYS

LEONARD F. SWOYER
REGISTERED PROFESSIONAL LAND SURVEYOR

3428 Pleasant Hill Road
Athens, Ohio 45701
614/593-8701

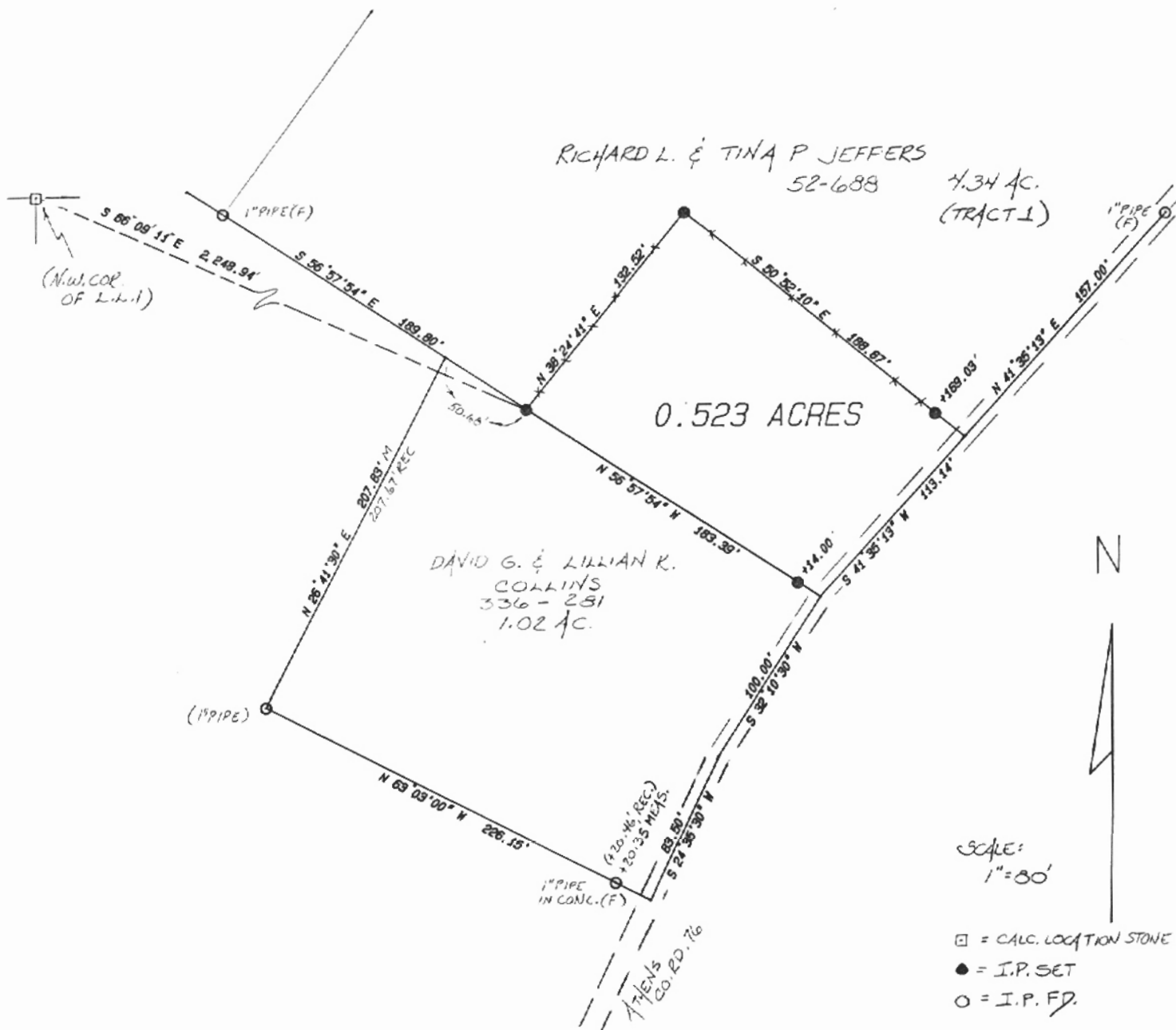

Plat of Survey of a 0.523 Acre Tract Scale 1" = 80'
 Surveyed for Richard & Tina Jeffers Date 6/17/93
 Subdivision Lease Lot 1
 Township Alexander Section 22 Town 8 Range 14
 Corporation --- County Athens State OH.



Leonard F. Swoyer Jr.
 Leonard F. Swoyer Jr. Reg. Prof. Land Surveyor No. 6765

51