

R. R. Cutler

Belpre, Ohio

PLAT
of
TRACTS IN THE NORTHEAST QUARTER
SECTION 22, TOWN 8, RANGE 14
ALEXANDER TOWNSHIP, ATHENS COUNTY
OHIO

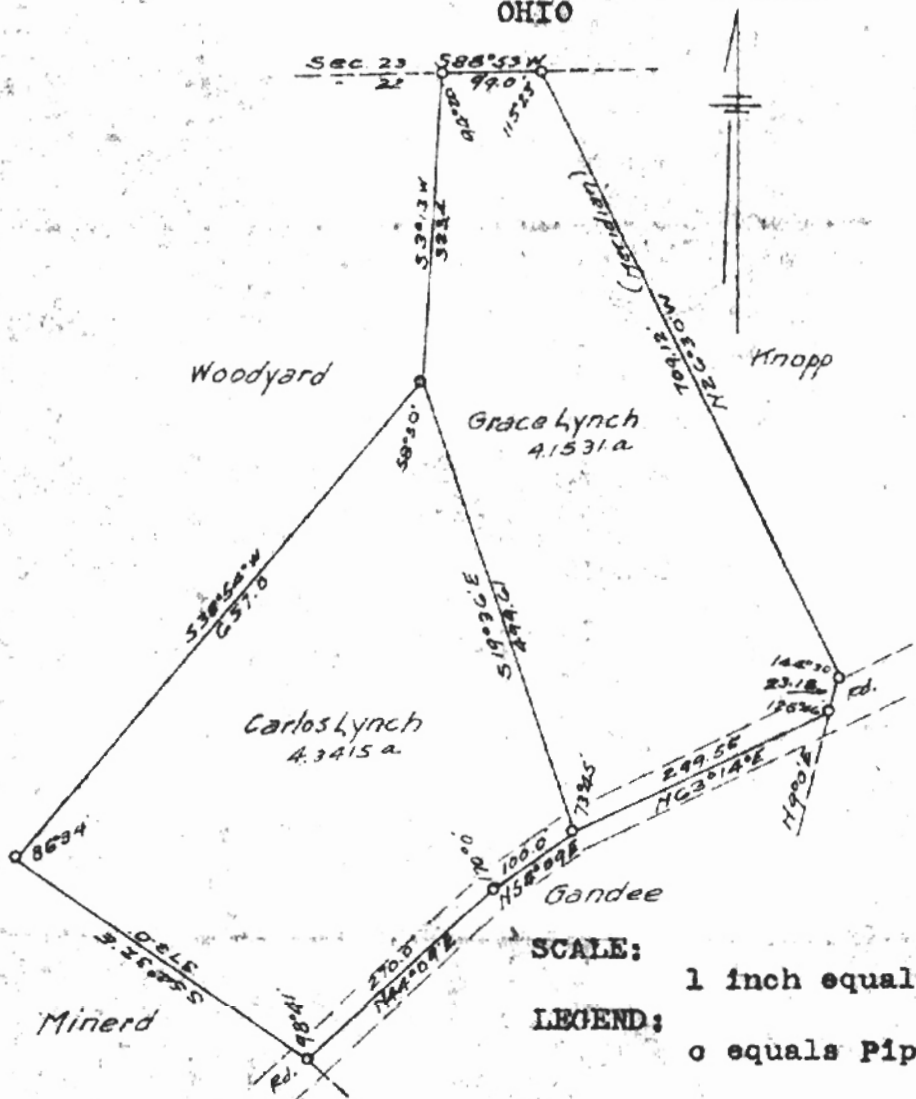

CERTIFICATION

I certify that this plat is an exact record of a survey made by me for Carlos and Grace Lynch, April 4, 1955.

R. R. Cutler

 R. R. Cutler
 Professional Engineer
 Reg. No. E-1101

Handwritten initials or signature on the right margin.