

DESCRIPTION - 7.181 ACRES

Situated in the Township of Alexander, County of Athens, State of Ohio and being a part of the south half of Lease Lot 2, in Section 22, Town 8, Range 14 more particularly described as follows:

Beginning at a point on the north line of the south half of Lease Lot 2, said point being north $85^{\circ} 30' 00''$ west 1044.50 feet from a stone at the northeast corner of the south half of said Lease Lot; thence south $43^{\circ} 11' 31''$ west 589.71 feet to an iron pin, passing an iron pin at 41.61 feet; thence south $69^{\circ} 14' 29''$ west 285.24 feet to an iron pin; thence north $81^{\circ} 23' 17''$ west 459.07 feet to a point in Athens County Road 76, passing an iron pin at 428.25 feet; thence north $28^{\circ} 45' 00''$ east, along the center of the County Road, 357.08 feet to a point; thence south $85^{\circ} 30' 00''$ east 486.74 feet to an iron pin, passing an iron pin at 21.94 feet; thence north $4^{\circ} 30' 00''$ east 223.50 feet to a point in Alexander Township Road 53, passing an iron pin at 208.50 feet; thence south $85^{\circ} 30' 00''$ east 451.10 feet to the place of beginning and containing 7.181 acres, more or less, subject to the rights of way of Athens County Road 76 and Alexander Township Road 53.

Prepared by: Evans, Mechwart, Hambleton & Tilton, Inc.

William M. Watkins

Registered Surveyor #5216

Description checked for
Mathematical Accuracy
ATHENS COUNTY
ENGINEER'S OFFICE

BY: Paul Shield

DATE: May 24-77

Sec 22 #22

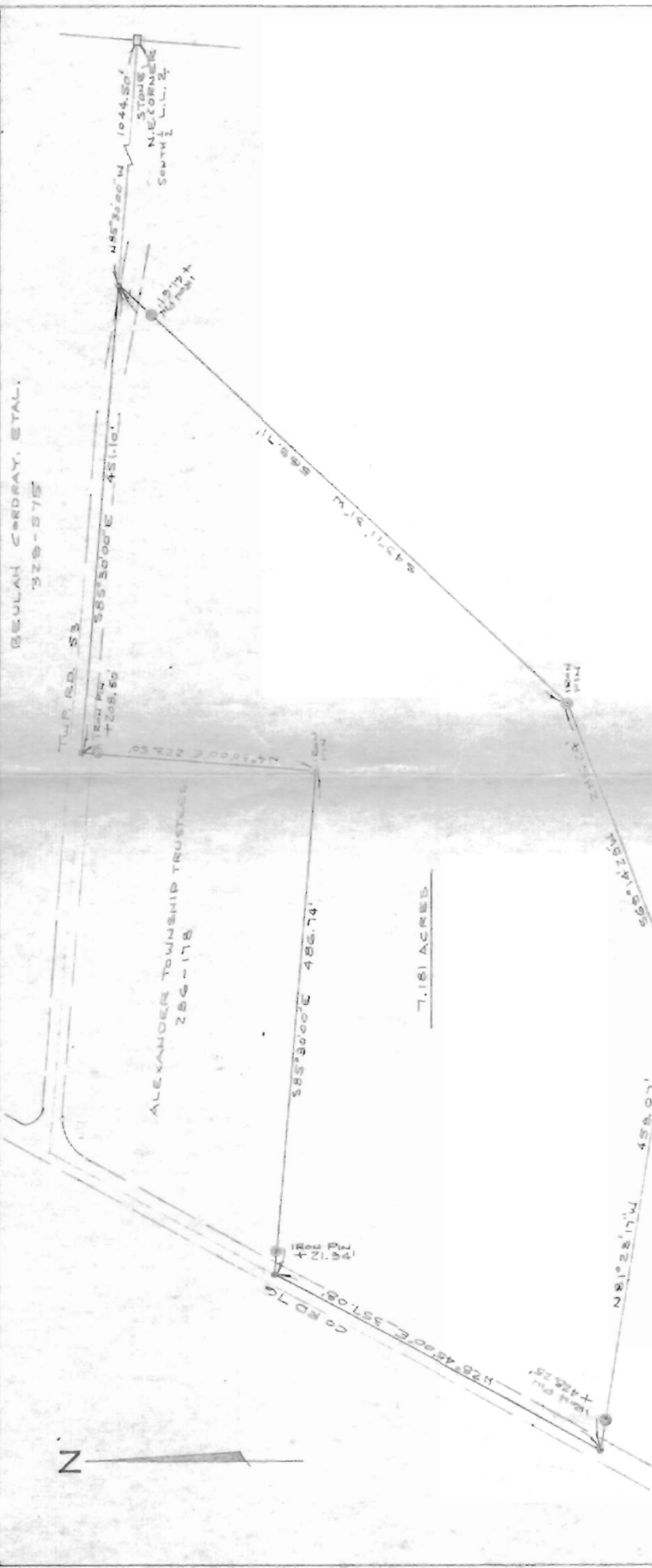

BEULAH CORDRAY, ETAL.
329-575

ALEXANDER TOWNSHIP TRUSTEES
286-178

7.181 ACRES

PLAT OF SURVEY
7.181 ACRES

PART OF S. 1/2 U.L.L. 2, SECTION 22, TOWNSHIP 6, RANGE 14, ALEXANDER TWP.
ATHENS CO., OHIO

PREPARED BY
EVANS MECHWART HAMBLETON & TILTON, INC.
CONSULTING ENGINEERS & SURVEYORS
GAHANNA, OHIO
SCALE: 1" = 100'
MARCH, 1977

William M. Watkins
REGISTERED SURVEYOR #5216