

David Full

Description of 8.884 acres

Situated in Lease Lots 2 and 4, Section 36, Town 8, Range 14, Alexander Township, Athens County, Ohio and being more particularly described as follows;

Commencing at a 1 inch square bolt found in the center of County Road 78 at the Northwest Corner of Said Lease Lot 2;

Thence leaving the road S 89° 41'38" E 1495.12 feet to a post found, passing an iron pin found at 23.48 feet; thence S 00° 26'01" W 332.68 feet to an iron pin found; thence S 89° 21'35" W 852.73 feet to an iron pin set, passing an iron pin found at 437.01 feet; thence N 2° 18'33" E 200.27 feet to an iron pin set; thence S 89° 21'35" W 653.40 feet to a point in the center of County Road 78, passing an iron pin set at 618.39 feet; thence along the center of said road N 2° 18'33" E 58.06 feet thence N 1° 45'12" E 99.42 feet to the point of beginning containing 8.884 acres,

0.017 acres of which lies in Lease Lot 4.

Prior Deed Reference: Volume 147, Page 666 Official Records of Athens County.

Charles T. Newman
Charles T. Newman
Registered Surveyor S-8043
66 Elmwood Place
Athens, Ohio 45701
7-09-02



Description checked for
Mathematical Accuracy
ATHENS COUNTY
ENGINEER'S OFFICE
BY: *S. Blouse*
DATE: *7-23-02*

Description checked for
Mathematical Accuracy
ATHENS COUNTY
ENGINEER'S OFFICE

30
ALX # 36

| Point | Direction | Distance | Northing | Easting | Elevation |
|--|-----------------|----------|------------|------------|-----------|
| Database opened: Tuesday, July 23, 2002 8:43 am. | | | | | |
| Assigned point | | | | | |
| 1 | | | 5000.00000 | 5000.00000 | 0.000 |
| Start | | | | | |
| 1 | | | 5000.00000 | 5000.00000 | 0.000 |
| Raw: | s89.4138e | 1495.12 | | | |
| TR | S 89°41'38.0" E | 1495.120 | | | |
| 2 | | | 4992.01214 | 6495.09866 | 0.000 |
| Raw: | s00.2601w | 332.68 | | | |
| TR | S 0°26'01.0" W | 332.680 | | | |
| 3 | | | 4659.34167 | 6492.58098 | 0.000 |
| Raw: | s89.2135w | 852.73 | | | |
| TR | S 89°21'35.0" W | 852.730 | | | |
| 4 | | | 4649.81265 | 5639.90423 | 0.000 |
| Raw: | n02.1833e | 200.27 | | | |
| TR | N 2°18'33.0" E | 200.270 | | | |
| 5 | | | 4849.92002 | 5647.97344 | 0.000 |
| Raw: | s89.2135w | 653.40 | | | |
| TR | S 89°21'35.0" W | 653.400 | | | |
| 6 | | | 4842.61845 | 4994.61423 | 0.000 |
| Raw: | n02.1833e | 58.06 | | | |
| TR | N 2°18'33.0" E | 58.060 | | | |
| 7 | | | 4900.63131 | 4996.95357 | 0.000 |
| Raw: | n01.4512e | 99.42 | | | |
| TR | N 1°45'12.0" E | 99.420 | | | |
| 8 | | | 5000.00476 | 4999.99519 | 0.000 |
| IN | S 43°28'10.0" E | 0.007 | | | |
| 1 | | | 5000.00000 | 5000.00000 | 0.000 |

Area = 386973.187 Sq. Feet or 8.884 Acres

Database Saved: Tuesday, July 23, 2002 8:46 am.

31



Donald R &
Isaac G. Riley
146-468 OR

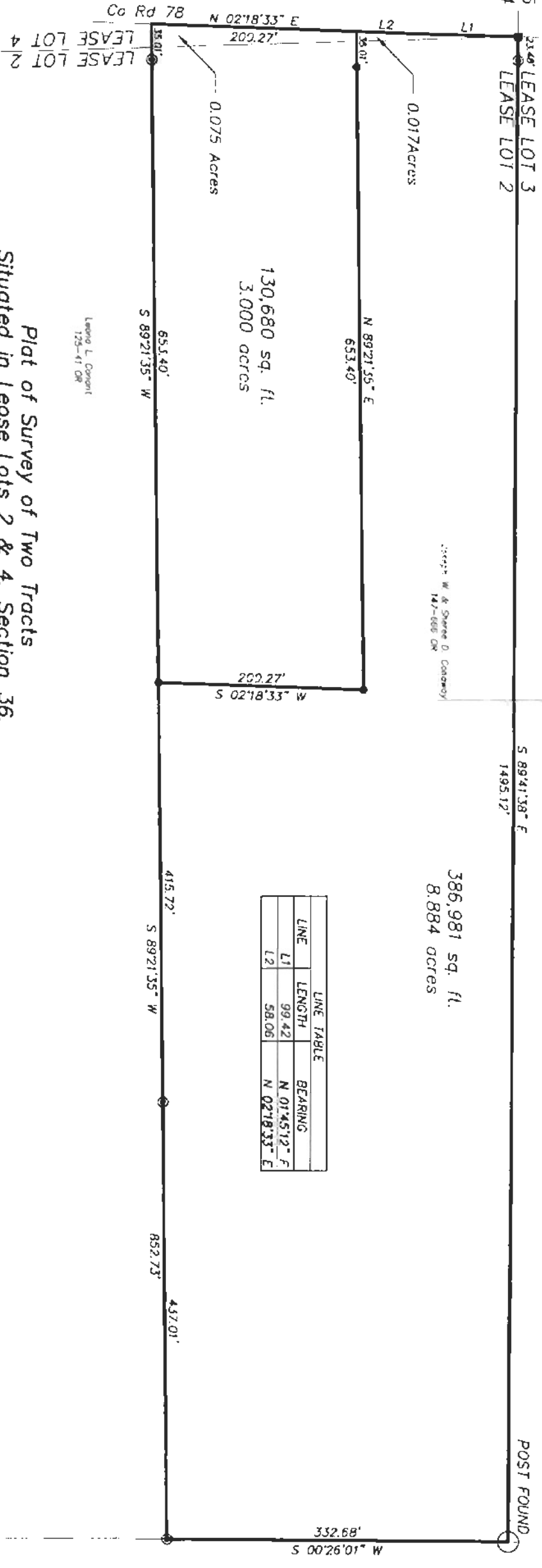

Plat of Survey of Two Tracts
Situating in Lease Lots 2 & 4, Section 36,
Town 8, Range 14,
Alexander Township, Athens County, Ohio
Surveyed July 9, 2002 for:
David Full

Charles T. Newman
Charles T. Newman

Description checked for
Mathematical Accuracy
ATHENS COUNTY
ENGINEERING OFFICE
BY: *[Signature]*
DATE: *7-23-02*

- - Iron Pin Found
- = Iron Pin Set
- - 1" Square Bolt Found

GRAPHIC SCALE



32



Member of Professional
Land Surveyors of Ohio

C. TIM NEWMAN
Professional Surveyor

86 Elmwood Place
Athens, Ohio 45701

740-594-1884
FAX 740-594-9413

33