



SOUTHEASTERN LAND SURVEYS

LEONARD F. SWOYER
REGISTERED PROFESSIONAL LAND SURVEYOR

3428 Pleasant Hill Road
Athens, Ohio 45701
614/593-8701

Situated in Farm Lot 1, Section 25, Town 8, Range 14, Alexander Township, Athens County, Ohio and described as follows:

Commencing at a found five eighth inch rebar at the northwest corner of a 5.00 acre tract described in Volume 59 Page 390 of the Athens County Official Deed Records, said found iron pin is located on an assumed bearing South 28.52 chains, South 89°37'46" East 26.42 chains, and North 03°09'04" East 615.42 feet from the northwest corner of Farm Lot 1, and said found iron pin is THE TRUE POINT OF BEGINNING; thence along a random line the following two bearings and distances:

1) North 00°00'00" East 151.69 feet to a set iron pin; thence
2) North 62°04'47" East (passing set iron pins at 212.09 feet, 422.60 feet, and 555.46 feet) for a total distance of 583.16 feet to a point in State Route 681; thence along said State Route 681 the following three bearings and distances;

1) South 38°12'17" East 117.43 feet to a point; thence
2) South 41°54'05" East 204.43 feet to a point; thence
3) South 47°35'31" East 125.00 feet to a point at the intersection of State Route 681 with Alexander Township Road 42; thence along Alexander Township Road 42 South 52°08'47" West 164.66 feet to a point; thence leaving said road and along the prolongation of the north line of the remainder of Tract 1 of the Ralph and Gwenda Smith properties described in Volume 334 Page 209 of the Athens County Deed Records North 89°34'51" West (passing a set iron pin* at 23.66 feet at the northeast corner of said remainder tract) for a total distance of 346.76 feet to a set iron pin* at the northwest corner of said remainder tract; thence along the west line of said remainder tract South 39°08'59" East 182.80 feet to a found five eighth inch rebar in aforesaid Alexander Township Road 42 at the northeast corner of the aforesaid 5.00 acre tract; thence leaving said road and along the northerly line of said 5.00 acre tract the following three bearings and distances:

1) North 57°08'19" West 20.15 feet to a found five eighth inch rebar; thence

Description checked for
Mathematical Accuracy
ATHENS COUNTY
ENGINEER'S OFFICE
BY: *Tracy A. Huddersell*
DATE: 12-7-97

PROPERTY

CONSTRUCTION

SUBDIVISIONS

ALEX TWP 25



SOUTHEASTERN LAND SURVEYS

LEONARD F. SWOYER
REGISTERED PROFESSIONAL LAND SURVEYOR

3428 Pleasant Hill Road
Athens, Ohio 45701
614/593-8701

2) North $57^{\circ}44'40''$ West 246.64 feet to a found five eighth inch rebar; thence

3) North $89^{\circ}34'51''$ West 229.89 feet to the point of beginning and containing 5.218 acres and being a part of the first tract of the tracts of land described in Volume 369 Page 523 of the Athens County Deed Records.

* denotes iron pin set in conformance to the intent of a survey performed by Gregory K. Wright, Registered Surveyor No.6535, dated July of 1992, which yielded 0.519 acres in a retracement survey of the aforesaid remainder of Tract 1 of the Ralph and Gwenda Smith properties described in Volume 334 Page 209 of the Athens County Deed Records.

Note: Unless otherwise noted all set iron pins are 5/8 inch in diameter and 30 inches in length and capped with a plastic identification marker scribed Leonard F. Swoyer R.L.S. 6765.

The above description was prepared under the supervision of Leonard F. Swoyer Registered Professional Land Surveyor Number 6765 and based on a survey performed by Southeastern Land Surveys dated December 02, 1992.

Subject to all easements and right of ways of record.

PROPERTY

CONSTRUCTION

SUBDIVISIONS

ACREAGE, CLOSURE, AND ERROR OF PLAT

Line #						
1	South	38°	12'	17"	East	117.43 feet.
2	South	41°	54'	05"	East	204.43 feet.
3	South	47°	35'	31"	East	125.00 feet.
4	South	52°	08'	47"	West	164.66 feet.
5	North	89°	34'	51"	West	346.76 feet.
6	South	39°	08'	59"	East	182.80 feet.
7	North	57°	08'	19"	West	20.15 feet.
8	North	57°	44'	40"	West	246.64 feet.
9	North	89°	34'	51"	West	229.89 feet.
10	North	00°	00'	00"	East	151.69 feet.
11	North	62°	04'	47"	East	583.16 feet.

The easting error is -0.01 feet.
 The northing error is -0.00 feet.
 The gap in closure is 0.01 feet.

The precision of the field survey is
 0.04 feet error per 10,000 feet traverse.

The area computes to be 5.22 acres.



SOUTHEASTERN LAND SURVEYS

LEONARD F. SWOYER
REGISTERED PROFESSIONAL LAND SURVEYOR

3428 Pleasant Hill Road
Athens, Ohio 45701
614/593-8701

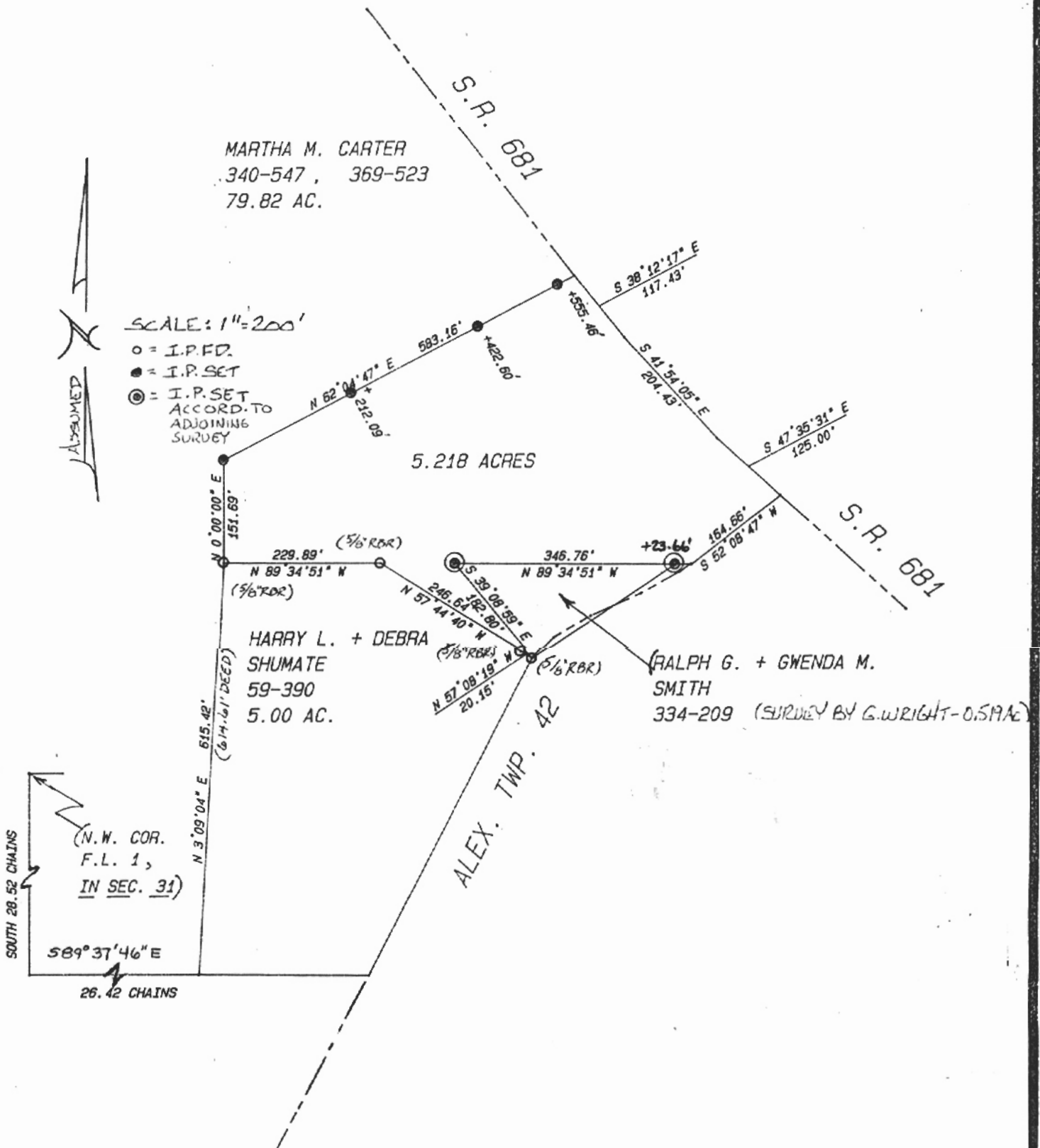

Plat of Survey of a 5.218 Acre Tract Scale 1" = 200'

Surveyed for Martha Wess Date 12/02/92

Subdivision F.L. 1

Township Alexander Section 25 Town 8 Range 14

Corporation --- County Athens State Oh.

Leonard F. Swoyer Jr.
Leonard F. Swoyer Jr. Reg. Prof. Land Surveyor No. 6765

