

Feb 13, 71 189

2/10/11

A description of a 5.4 acre tract for Payne  
Pioneer.

Situate in Section 28, Town 8, Range 1  
Alexander Township, Minus County, State of Ohio and  
being part of Section 28, Township One and being more  
fully described as follows:

Commencing at an iron pin in the northeast  
corner of Williams Subdivision recorded in Deed  
Book 7, Page 24 in the records of Minus County  
Recorder's Office; thence S 73° 21' 00" E along the east line  
of said Subdivision 23 and passing an iron pin at 17.00  
feet a total distance of 23.00 feet to a railroad spike  
in the existing center line of Township Road Number  
55; thence N 66° 12' 17" E along the existing center line of  
Township Road Number 55, 51.55 feet to a railroad  
spike; thence N 62° 13' 59" E continuing along said  
line, 493.58 feet to an iron pin; thence N 71° 55' 2" E  
continuing along said line and passing an iron pin  
at 100.02 feet a total distance of 118.96 feet to an iron  
pin; thence N 76° 19' 30" E continuing along said line,  
87.54 feet to an iron pin; thence N 72° 43' 53" E  
continuing along said line and passing an iron pin  
at 23.61 feet a total distance of 222.42 feet to  
an iron pin and the real point of beginning for  
the land herein described; thence N 70° 03' 00" E  
continuing along said line, 129.57 feet to an iron  
pin in the northwest property corner of Danny S. &  
Garnet E. Brockhart as recorded in Deed Book 322,  
Page 437 and Deed Book 286, Page 522 in the records  
of the Athens County Recorder's Office; thence  
S 19° 57' 00" E along the west property line of said  
Danny S. Brockhart and passing an iron pin

ALX# 28  
8/28

at 20.00 feet a total distance of 20.00 feet to an  
iron pin in the property owned by Daniel S. Brockhart  
Brockhart; thence N 10° 20' 00" E along the property  
line of said Daniel S. Brockhart, 25.00 feet  
to an iron pin in the west property line of said  
- Daniel S. Brockhart; thence S 61° 53' 00" E along  
the west property line of said Daniel S.  
Brockhart, 296.53 feet to an iron pin in the right of way  
north of right of way line of the New York Central  
Railroad; thence southwesterly along the  
existing north of right of way line of the New  
York Central Railroad and with the arc of a  
curve to the right having a radius of 624.07 feet  
a distance of 5.03 feet to an iron pin, the long  
chord of said arc bearing S 20° 28' 52" W, 5.03 feet to  
said point; thence southwesterly continuing  
along said line and with the arc of a curve to the  
right having a radius of 726.49 feet a distance of  
344.16 feet to an iron pin, the long chord of  
said arc bearing S 35° 49' 25" W, 338.04 feet to  
said point; thence S 49° 16' 36" W continuing  
along said line, 500.00 feet to an iron pin;  
thence N 3° 28' 00" E along a line line, 365.00 feet to  
an iron pin; thence N 45° 33' 13" E along a line, 190.07  
feet to an iron pin; thence N 13° 56' 53" W along a  
line, 380.00 feet to the point of beginning and  
containing 5.400 acres.

Subject to all legal highways and  
easements of record.

Grantor claims title by deed of record  
as recorded in Deed Book — Page — in the  
records of the Athens County Recorder's Office.

82



Description for the above described tract  
being the results of a survey made by  
Richard C. Joseph P.S. No. 5161.

Description checked for  
Mathematical Accuracy

ATHENS COUNTY

ENGINEER'S OFFICE

B.

DATE

*Hub Shuler*  
*Jan 3-77*



R.C. GLASGOW & ASSOC.  
P.O. BOX 669  
PIONEER, OHIO 45769  
(614) 992-3051

SCALE 1" = 100' DATE 2/14/77 BY R.C.G.

84

SEC 28 T8 R14  
ALEXANDER TOWNSHIP  
ATHENS COUNTY  
STATE OF OHIO

PLAT OF SURVEY FOR:  
ROGER GRUESER

NOTE - • INDICATE  
AN IRON PIN

NOTE - EASEMENT  
AS RECORDED IN  
D.B. 785 PG 522

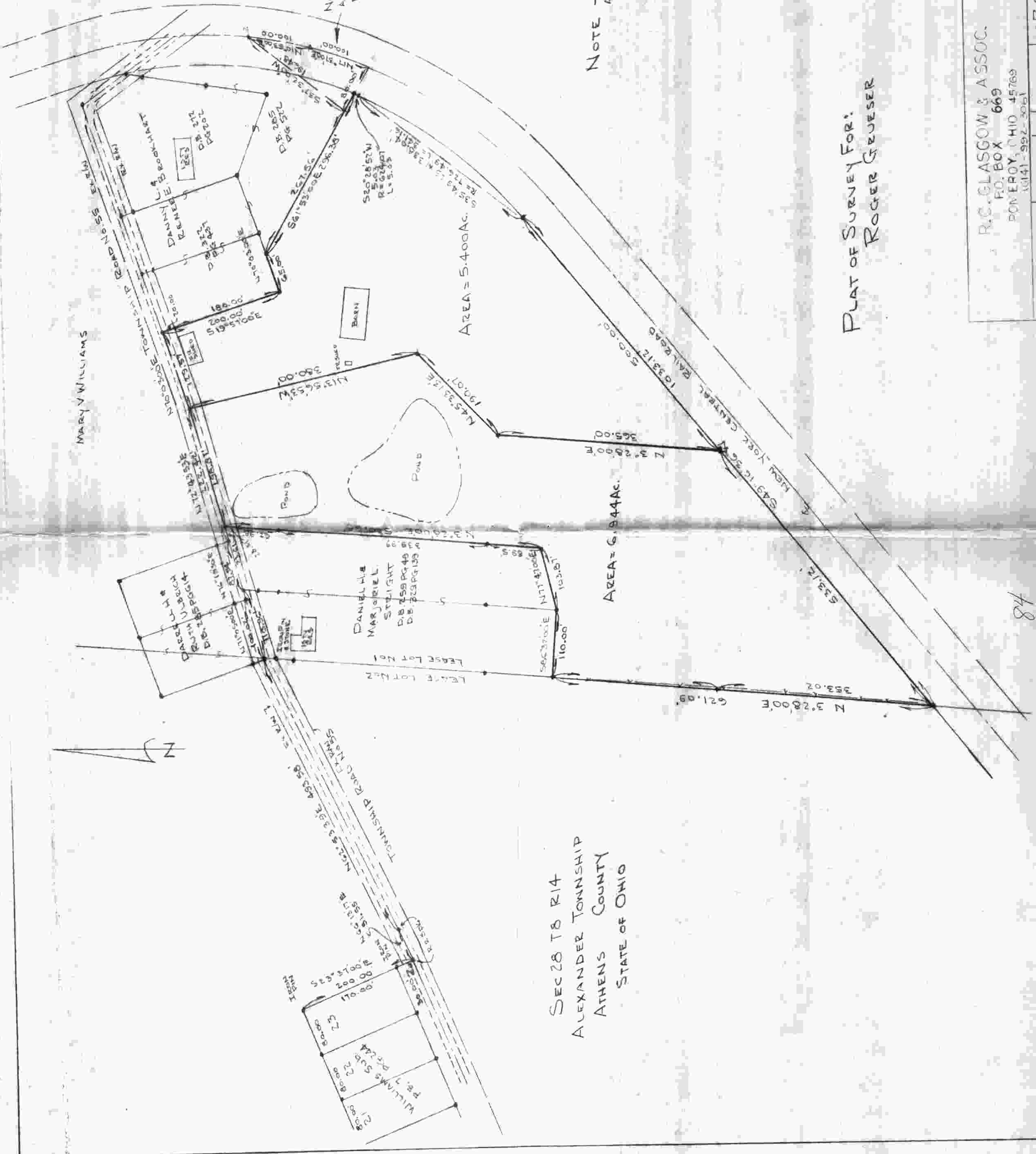

AREA = 5.400 AC.

AREA = 6.944 AC.

MARY V WILLIAMS

DANIEL H. &  
MARGARET L.  
STELTENT  
D.B. 758 PG 48  
D.B. 733 PG 139

BRAND  
K. B. ROOKHART  
D.B. 724 PG 274

POND

POND

POND

WILLIAMS SUB  
Pg. 7 PG 224

LEASE LOT NO. 1

LEASE LOT NO. 2

LEASE LOT NO. 3

LEASE LOT NO. 4

LEASE LOT NO. 5

LEASE LOT NO. 6

LEASE LOT NO. 7

LEASE LOT NO. 8

LEASE LOT NO. 9

LEASE LOT NO. 10

LEASE LOT NO. 11

LEASE LOT NO. 12

LEASE LOT NO. 13

LEASE LOT NO. 14

LEASE LOT NO. 15

LEASE LOT NO. 16

LEASE LOT NO. 17

LEASE LOT NO. 18

LEASE LOT NO. 19

LEASE LOT NO. 20

LEASE LOT NO. 21

LEASE LOT NO. 22

LEASE LOT NO. 23

LEASE LOT NO. 24

LEASE LOT NO. 25

LEASE LOT NO. 26

LEASE LOT NO. 27

LEASE LOT NO. 28

LEASE LOT NO. 29

LEASE LOT NO. 30

LEASE LOT NO. 31

LEASE LOT NO. 32

LEASE LOT NO. 33

LEASE LOT NO. 34

LEASE LOT NO. 35

LEASE LOT NO. 36

LEASE LOT NO. 37

LEASE LOT NO. 38

LEASE LOT NO. 39

LEASE LOT NO. 40

LEASE LOT NO. 41

LEASE LOT NO. 42

LEASE LOT NO. 43

LEASE LOT NO. 44

LEASE LOT NO. 45

LEASE LOT NO. 46

LEASE LOT NO. 47

LEASE LOT NO. 48

LEASE LOT NO. 49

LEASE LOT NO. 50

LEASE LOT NO. 51

LEASE LOT NO. 52

LEASE LOT NO. 53

LEASE LOT NO. 54

LEASE LOT NO. 55

LEASE LOT NO. 56

LEASE LOT NO. 57

LEASE LOT NO. 58

LEASE LOT NO. 59

LEASE LOT NO. 60

LEASE LOT NO. 61

LEASE LOT NO. 62

LEASE LOT NO. 63

LEASE LOT NO. 64

LEASE LOT NO. 65

LEASE LOT NO. 66

LEASE LOT NO. 67

LEASE LOT NO. 68

LEASE LOT NO. 69

LEASE LOT NO. 70

LEASE LOT NO. 71

LEASE LOT NO. 72

LEASE LOT NO. 73

LEASE LOT NO. 74

LEASE LOT NO. 75

LEASE LOT NO. 76

LEASE LOT NO. 77

LEASE LOT NO. 78

LEASE LOT NO. 79

LEASE LOT NO. 80

LEASE LOT NO. 81

LEASE LOT NO. 82

LEASE LOT NO. 83

LEASE LOT NO. 84

LEASE LOT NO. 85

LEASE LOT NO. 86

LEASE LOT NO. 87

LEASE LOT NO. 88

LEASE LOT NO. 89

LEASE LOT NO. 90

LEASE LOT NO. 91

LEASE LOT NO. 92

LEASE LOT NO. 93

LEASE LOT NO. 94

LEASE LOT NO. 95

LEASE LOT NO. 96

LEASE LOT NO. 97

LEASE LOT NO. 98

LEASE LOT NO. 99

LEASE LOT NO. 100

LEASE LOT NO. 101

LEASE LOT NO. 102

LEASE LOT NO. 103

LEASE LOT NO. 104

LEASE LOT NO. 105

LEASE LOT NO. 106

LEASE LOT NO. 107

LEASE LOT NO. 108

LEASE LOT NO. 109

LEASE LOT NO. 110

LEASE LOT NO. 111

LEASE LOT NO. 112

LEASE LOT NO. 113

LEASE LOT NO. 114

LEASE LOT NO. 115

LEASE LOT NO. 116

LEASE LOT NO. 117

LEASE LOT NO. 118

LEASE LOT NO. 119

LEASE LOT NO. 120

LEASE LOT NO. 121

LEASE LOT NO. 122

LEASE LOT NO. 123

LEASE LOT NO. 124

LEASE LOT NO. 125

LEASE LOT NO. 126

LEASE LOT NO. 127

LEASE LOT NO. 128

LEASE LOT NO. 129

LEASE LOT NO. 130

LEASE LOT NO. 131

LEASE LOT NO. 132

LEASE LOT NO. 133

LEASE LOT NO. 134

LEASE LOT NO. 135

LEASE LOT NO. 136

LEASE LOT NO. 137

LEASE LOT NO. 138

LEASE LOT NO. 139

LEASE LOT NO. 140

LEASE LOT NO. 141

LEASE LOT NO. 142

LEASE LOT NO. 143

LEASE LOT NO. 144

LEASE LOT NO. 145

LEASE LOT NO. 146

LEASE LOT NO. 147

LEASE LOT NO. 148

LEASE LOT NO. 149

LEASE LOT NO. 150

LEASE LOT NO. 151

LEASE LOT NO. 152

LEASE LOT NO. 153

LEASE LOT NO. 154

LEASE LOT NO. 155

LEASE LOT NO. 156

LEASE LOT NO. 157

LEASE LOT NO. 158

LEASE LOT NO. 159

LEASE LOT NO. 160

LEASE LOT NO. 161

LEASE LOT NO. 162

LEASE LOT NO. 163

LEASE LOT NO. 164

LEASE LOT NO. 165

LEASE LOT NO. 166

LEASE LOT NO. 167

LEASE LOT NO. 168

LEASE LOT NO. 169

LEASE LOT NO. 170

LEASE LOT NO. 171

LEASE LOT NO. 172

LEASE LOT NO. 173

LEASE LOT NO. 174

LEASE LOT NO. 175

LEASE LOT NO. 176

LEASE LOT NO. 177

LEASE LOT NO. 178

LEASE LOT NO. 179

LEASE LOT NO. 180

LEASE LOT NO. 181

LEASE LOT NO. 182

LEASE LOT NO. 183

LEASE LOT NO. 184

LEASE LOT NO. 185

LEASE LOT NO. 186

LEASE LOT NO. 187

LEASE LOT NO. 188

LEASE LOT NO. 189

LEASE LOT NO. 190

LEASE LOT NO. 191

LEASE LOT NO. 192

LEASE LOT NO. 193

LEASE LOT NO. 194

LEASE LOT NO. 195

LEASE LOT NO. 196

LEASE LOT NO. 197

LEASE LOT NO. 198

LEASE LOT NO. 199

LEASE LOT NO. 200

LEASE LOT NO. 201

LEASE LOT NO. 202

LEASE LOT NO. 203

LEASE LOT NO. 204

LEASE LOT NO. 205

LEASE LOT NO. 206

LEASE LOT NO. 207

LEASE LOT NO. 208

LEASE LOT NO. 209

LEASE LOT NO. 210

LEASE LOT NO. 211

LEASE LOT NO. 212

LEASE LOT NO. 213

LEASE LOT NO. 214

LEASE LOT NO. 215

LEASE LOT NO. 216

LEASE LOT NO. 217

LEASE LOT NO. 218

LEASE LOT NO. 219

LEASE LOT NO. 220

LEASE LOT NO. 221

LEASE LOT NO. 222

LEASE LOT NO. 223

LEASE LOT NO. 224

LEASE LOT NO. 225

LEASE LOT NO. 226

LEASE LOT NO. 227

LEASE LOT NO. 228

LEASE LOT NO. 229

LEASE LOT NO. 230

LEASE LOT NO. 231

LEASE LOT NO. 232

LEASE LOT NO. 233

LEASE LOT NO. 234

LEASE LOT NO. 235

LEASE LOT NO. 236

LEASE LOT NO. 237

LEASE LOT NO. 238

LEASE LOT NO. 239

LEASE LOT NO. 240

LEASE LOT NO. 241

LEASE LOT NO. 242

LEASE LOT NO. 243

LEASE LOT NO. 244

LEASE LOT NO. 245

LEASE LOT NO. 246

LEASE LOT NO. 247

LEASE LOT NO. 248

LEASE LOT NO. 249

LEASE LOT NO. 250

LEASE LOT NO. 251

LEASE LOT NO. 252

LEASE LOT NO. 253

LEASE LOT NO. 254

LEASE LOT NO. 255

LEASE LOT NO. 256

LEASE LOT NO. 257

LEASE LOT NO. 258

LEASE LOT NO. 259

LEASE LOT NO. 260

LEASE LOT NO. 261

LEASE LOT NO. 262