

DESCRIPTION OF 41.9942 ACRES

Situated in Farm Lots 2 and 3 of Section 29, Town 8, Range 14, Alexander Township, Athens County Ohio and being more particularly described as follows:

Commencing at the southeast corner of Farm Lot 2; thence along the east line of Farm Lot 2 north  $4^{\circ} 13' 06''$  east 130.29 feet to an iron pin set at the point of beginning of the tract herein described; thence leaving the said Farm Lot line north  $78^{\circ} 26' 52''$  west 1527.49 feet to an iron pin set; thence south  $85^{\circ} 09' 53''$  west 260.22 feet to an iron pin set; thence south  $58^{\circ} 44' 55''$  west 315.20 feet to an iron pin set; thence south  $17^{\circ} 39' 00''$  west 426.69 feet to an iron pin set; thence south  $17^{\circ} 20' 46''$  west 61.66 feet to an iron pin set; thence north  $43^{\circ} 08' 34''$  west 297.00 feet to an iron pin set; thence north  $57^{\circ} 20' 26''$  west 214.49 feet to an iron pin set on the east right of way line of U.S. Route 50; thence along the right of way line north  $22^{\circ} 17' 50''$  east 390.26 feet; thence north  $20^{\circ} 51' 48''$  east 799.29 feet to an iron pin set; thence leaving the right of way line south  $78^{\circ} 26' 52''$  east 2216.96 feet to a stone found, passing an iron pin set in the centerline of County Road 19 at 861.91 feet; thence along the east line of Farm Lot 2 south  $4^{\circ} 13' 06''$  west 653.19 feet to the point of beginning containing 41.9942 acres subject to a 0.89 acre right of way for County Road 19 and a 1.53 acre right of way for the Penn Central Railroad. 2.1610 acres being in Farm Lot 3 and 39.8332 acres being in Farm Lot 2.

Prior Deed Reference: Volume 217, Page 400, Athens County Deed Record.

Prepared by: Evans, Mechwart, Hambleton & Tilton, Inc.

*August W. Wirth*

Registered Surveyor #6535

ALX # 29  
28

DESCRIPTION OF 92.1689 ACRES

Situated in Farm Lots 2 and 3 of Section 29, Town 8, Range 14, Alexander Township, Athens County Ohio and being more particularly described as follows:

Beginning at a stone found on the southeast corner of said Farm Lot 3; thence along the south line of Farm Lot 3 north  $86^{\circ} 36' 23''$  west 2398.82 feet to an iron pin set in the center of County Road 19; thence along the center of County Road 19 north  $32^{\circ} 27' 20''$  east 92.12 feet to an iron pin set; thence leaving the centerline of County Road 19 north  $86^{\circ} 36' 23''$  west 589.89 feet to an iron pin set on the easterly right of way of U.S. Route 50; thence along said right of way line north  $22^{\circ} 17' 50''$  east 1275.89 feet to an iron pin set; thence leaving the right of way line south  $57^{\circ} 20' 26''$  east 214.49 feet to an iron pin set; thence south  $43^{\circ} 08' 34''$  east 297.00 feet to an iron pin set; thence north  $17^{\circ} 20' 46''$  east 61.66 feet to an iron pin set; thence north  $17^{\circ} 39' 00''$  east 426.69 feet to an iron pin set; thence north  $58^{\circ} 44' 55''$  east 315.20 feet to an iron pin set; thence north  $85^{\circ} 09' 53''$  east 260.22 feet to an iron pin set; thence south  $78^{\circ} 26' 52''$  east 1527.49 feet to an iron pin set on the east line of Farm Lots 2 and 3; thence along the east line of Farm lots 2 and 3 south  $4^{\circ} 13' 06''$  west 1451.63 feet to the point of beginning containing 92.1689 acres subject to a 2.58 acre right of way for County Road 19 and a 3.93 Acre right of way for the Penn Central Railroad. 11.0709 acres being in Farm Lot 2 and 81.0980 acres being in Farm Lot 3.

Prior Deed Reference: Volume 217, Page 400, Athens County Deed Record.

Prepared by: Evans, Mechwart, Hambleton & Tilton, Inc.

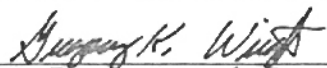

Registered Surveyor #6535

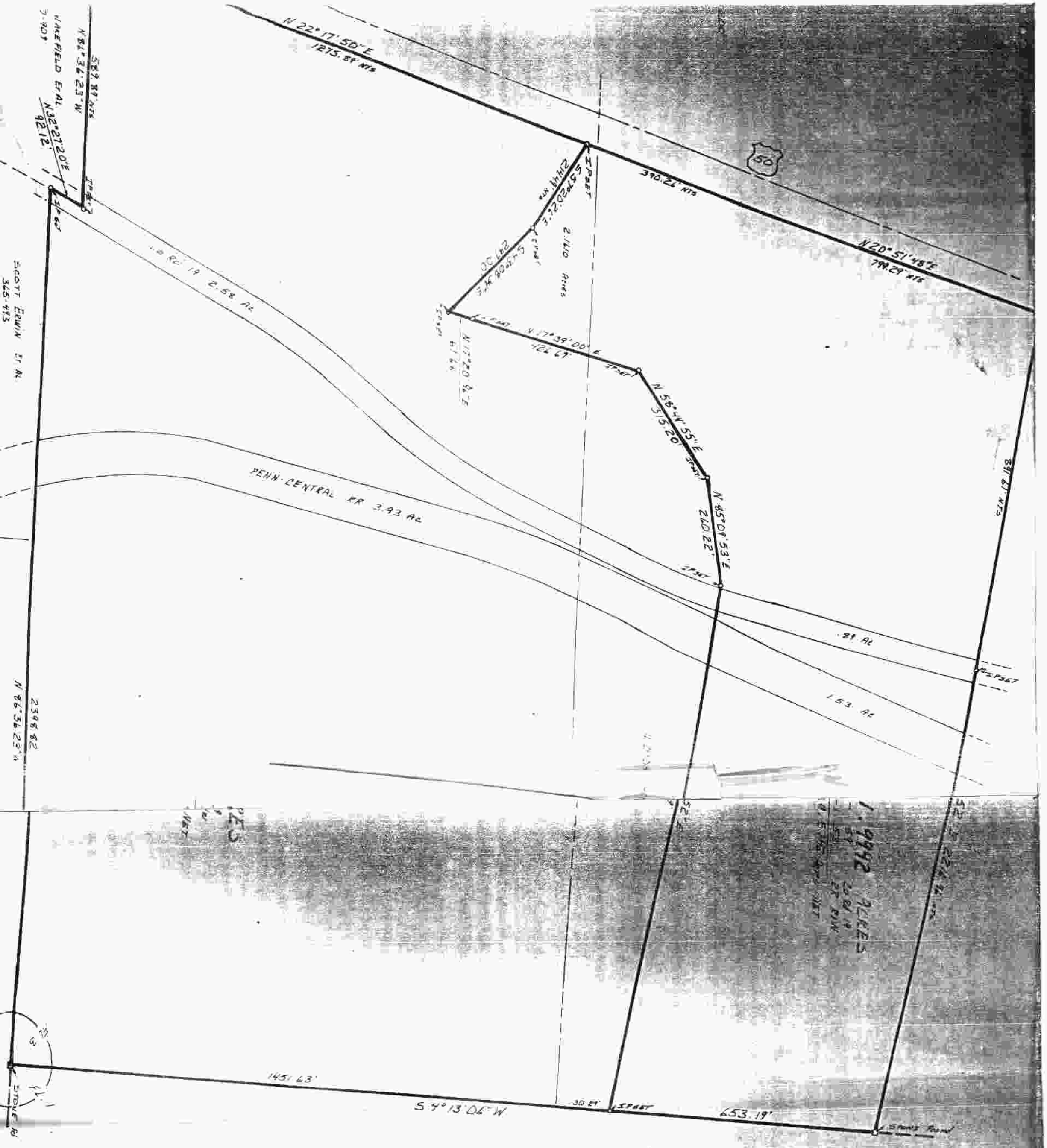

1.9992 ACRES  
 2484 N  
 ST RIV  
 1/2 E 1/2 SECTION 29

JOHN F & JANET BRIDLE  
 307-551

PLAT OF SURVEY  
 REBBS  
 CORRED IN PARCELS 243, SECTION 29,  
 TOWN 6, RANGE 14, ALEXANDER TOWNSHIP,  
 ATHENS COUNTY, OHIO OCT 4, 1982  
 FOR ARLO & MILDRED GIFT  
 EVANS, MICH WART, HAMBLETON & TILDON, INC.  
 CANTON, OHIO  
 ATHENS, OHIO

REGISTERED SURVEYOR 5-2535



5