

Know All Men By These Presents,

That, ALEXANDER CEMETERY, INC., an Ohio Corporation

a Corporation, the Grantor,

for the consideration of One Dollar (\$1.00) and other valuable consideration
 received to its full satisfaction of

SOUTHEASTERN OHIO JEWISH CEMETERY ASSOCIATION,
 an Ohio Corporation Not for Profit,

, the Grantee ,

whose TAX MAILING ADDRESS will be 21 Mill Street
 Athens, Ohio 45701

does Give, Grant, Bargain, Sell and Convey unto the said grantee ,
 SOUTHEASTERN OHIO JEWISH CEMETERY ASSOCIATION
 its successors ~~and~~ and assigns, the following described premises, situated in the

Township of Alexander , County of Athens

and State of Ohio:

Situate in the Township of Alexander, County of Athens and State of Ohio, to-wit: Being part of the Expansion of Section K in the Alexander Cemetery, Inc. and situated in Section 29, Town 8, Range 14, Alexander Township, and being more particularly described as follows: Commencing at the Southwest corner of Section 29; thence S 85° 55' E. 218.02 feet to a stone at the southwest corner of the Alexander Cemetery, Inc. property as described in Vol. 211, Page 533 Athens County Deed Records; thence S 85° 55' E 400.60 feet to an iron pin; thence N 4° 05' E 417.00 feet to the point of beginning of the tract herein described; thence continuing N 4° 05' E. 80.00 feet; thence S 85° 55' E 100.00 feet; thence S 4° 05' W 80.00 feet; thence N 85° 55' W 100.00 feet to the point of beginning containing 0.1837 acres and being divided into twenty (20) cemetery lots each 20 feet square.

This description prepared from a survey by Gregory K. Wright, Registered Surveyor No. S-6535, May, 1985.

Last Instrument of Conveyance recorded in Volume 211, Page 533 of the Deed Records of Athens County, Ohio.

This deed executed in conformity to the Court Order in Case No. CI 85-7-384 of the Court Records of the Court of Common Pleas, Athens County, Ohio.

Description checked for
 Mathematical Accuracy
 ATHENS COUNTY
 ENGINEERING OFFICE
 BY: Bob Eichenberg
 DATE: 9/25/05

ALX # 29

34 35
28 29
S 95°55'E 219.02'
S 75°55'E 400.60'

SOUTHWEST CORNER
SECTION 29, TOWN 8, RANGE 14



STONE

ALEXANDER CEMETERY INC.

SCALE: 1" = 30'

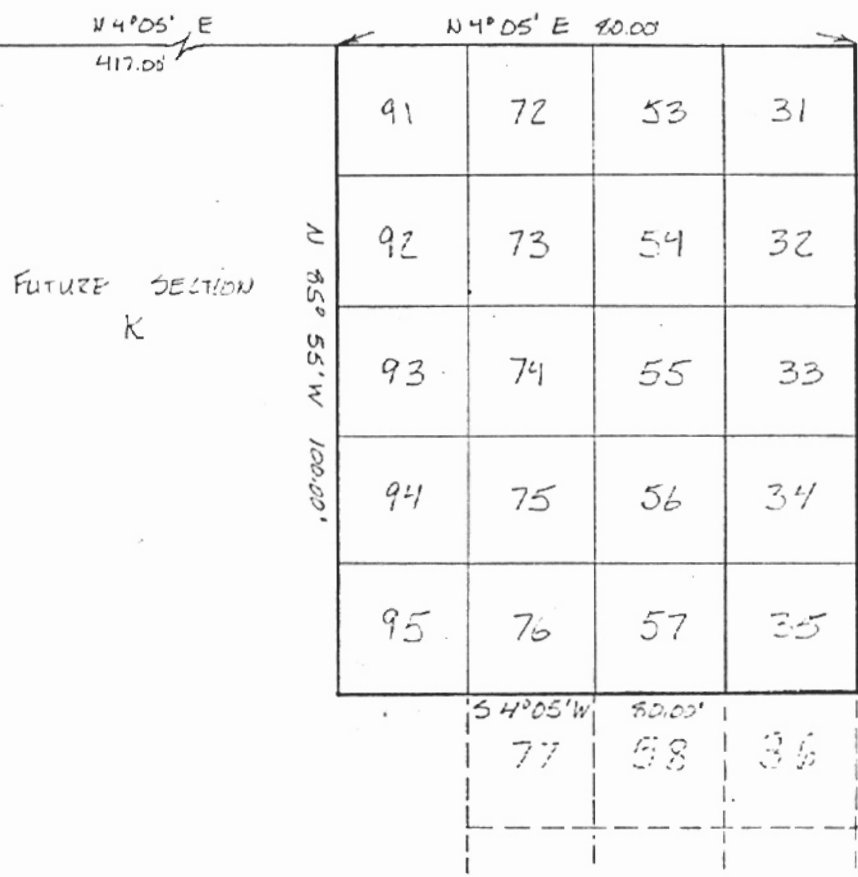

FUTURE SECTION
K

EXISTING SECTION K

20 CEMETERY LOTS EACH 20 feet by 20 feet

PLAT OF DESCRIPTION

20 CEMETERY LOTS FOR:

SOUTHEASTERN OHIO JEWISH CEMETERY ASSOCIATION

ALEXANDER CEMETERY INC.

SECTION 29, TOWN 8, RANGE 14,

ALEXANDER TOWNSHIP, ATHENS

COUNTY 1 OHIO

No Planning Commission
approval required.

Bob Eichenberg *Gregory K. Wright*
9/25/85

GREGORY K. WRIGHT S-6535



2