

Description of Expansion of Section K, J, and H,  
Alexander Cemetery, Inc.

Situated in the Township of Alexander, County of Athens, and State of Ohio, being a part of the Southwest Quarter of Section 29, Township No. 8, Range No. 14, and bounded and described as follows:

Commencing for reference at the Southwest corner of Section 29; thence South 85 degrees 55 minutes East 218.02 feet to a stone located at the Southwest corner of the Alexander Cemetery, Inc. property described in Volume 211, Page 533, Record of Deeds, Athens County, Ohio; thence South 85 degrees 55 minutes East 400.60 feet to an iron pin; thence North 4 degrees 05 minutes East 437 feet to an iron pin being the point of beginning; thence North 4 degrees 05 minutes East 60.00 feet to an iron pin; thence South 85 degrees 55 minutes East 360.00 feet to an iron pin; thence North 4 degrees 05 minutes East 60.00 feet to an iron pin; thence South 85 degrees 55 minutes East 15.00 feet to an iron pin; thence South 4 degrees 05 minutes West 60.00 feet to an iron pin; thence South 85 degrees 55 minutes East 140.00 feet to an iron pin, thence North 4 degrees 05 minutes East 60.00 feet to an iron pin; thence South 85 degrees 55 minutes East 15.00 feet to an iron pin; thence South 4 degrees 05 minutes West 60.00 feet to an iron pin; thence South 85 degrees 55 minutes East 40.00 feet to an iron pin; thence South 4 degrees 05 minutes West 60.00 feet to an iron pin; thence North 85 degrees 55 minutes West 570.00 feet to the place of beginning containing 0.826 Acres more or less and being divided into eighty one (81) 20 foot square cemetery lots, and twelve (12) 10 foot by 20 foot cemetery lots and two (2) 5 foot by 120 foot walkways as per the cemetery plat.

The above described tract was surveyed by Steven G. Skinner under the supervision of Larry P. Gerstner, Ohio Registered Surveyor, No. 6344 August 24, 1979.

*Larry P. Gerstner*

Description checked for  
Mathematical Accuracy  
ATHENS COUNTY  
ENGINEER'S OFFICE  
*Steve Shields*  
DATE: *Sept 7-1979*

*Plot Sec 29*

*8*

**EXPANSION OF  
ALEXANDER  
CEMETERY INC.**

Total Expansion:  
93 New Lots  
531 Future Lots

Being a part of the Southwest  
Quarter of Section 29, Township  
No. 8, Range No. 14, Alexander  
Township, Adams County, Ohio.

E. GEVAS ET AL

B. MILLER

I HEREBY CERTIFY THAT AN ACTUAL  
SURVEY WAS MADE BY STEVEN G. SWANER  
UNDER MY SUPERVISION OF THE  
PREMISES SHOWN HEREON ON THE  
24th DAY OF AUGUST 1979 AND THAT  
THE PLAT IS A CORRECT REPRESENTA-  
TION OF THE PREMISES AS  
DETERMINED BY SAID SURVEY.

REGISTERED SURVEYOR NO. 6344



N 85° 55' W - 570' PROPERTY LINE

17' BUFFER ZONE

FUTURE  
LOTS  
(45 Lots)

FUTURE DRIVE 20'

FUTURE LOTS  
(290 Lots)

FUTURE DRIVE 20'

FUTURE  
LOTS  
(116 Lots)

EXISTING DRIVE 20'

EXISTING SECTION G  
Lots 20' x 20'

EXISTING DRIVE 15'

EXISTING SECTION D  
Lots 20' x 20'

EXISTING DRIVE 15'

EXISTING SECTION B  
Lots 20' x 20'

S.W. Cor.  
Section 29  
218.02'  
S 85° 55' E  
ALEXANDER CEMETERY INC.

FUTURE DRIVE 20'  
N 4° 05' E 422'

EXPANSION OF SECTIONS  
K, J AND H  
LOTS 20' x 20' EXCEPT WHERE  
SHOWN OTHERWISE.  
93 LOTS  
TOTAL ACERAGE = 0.826 Acres  
N 4° 05' E - 400.00' (P)

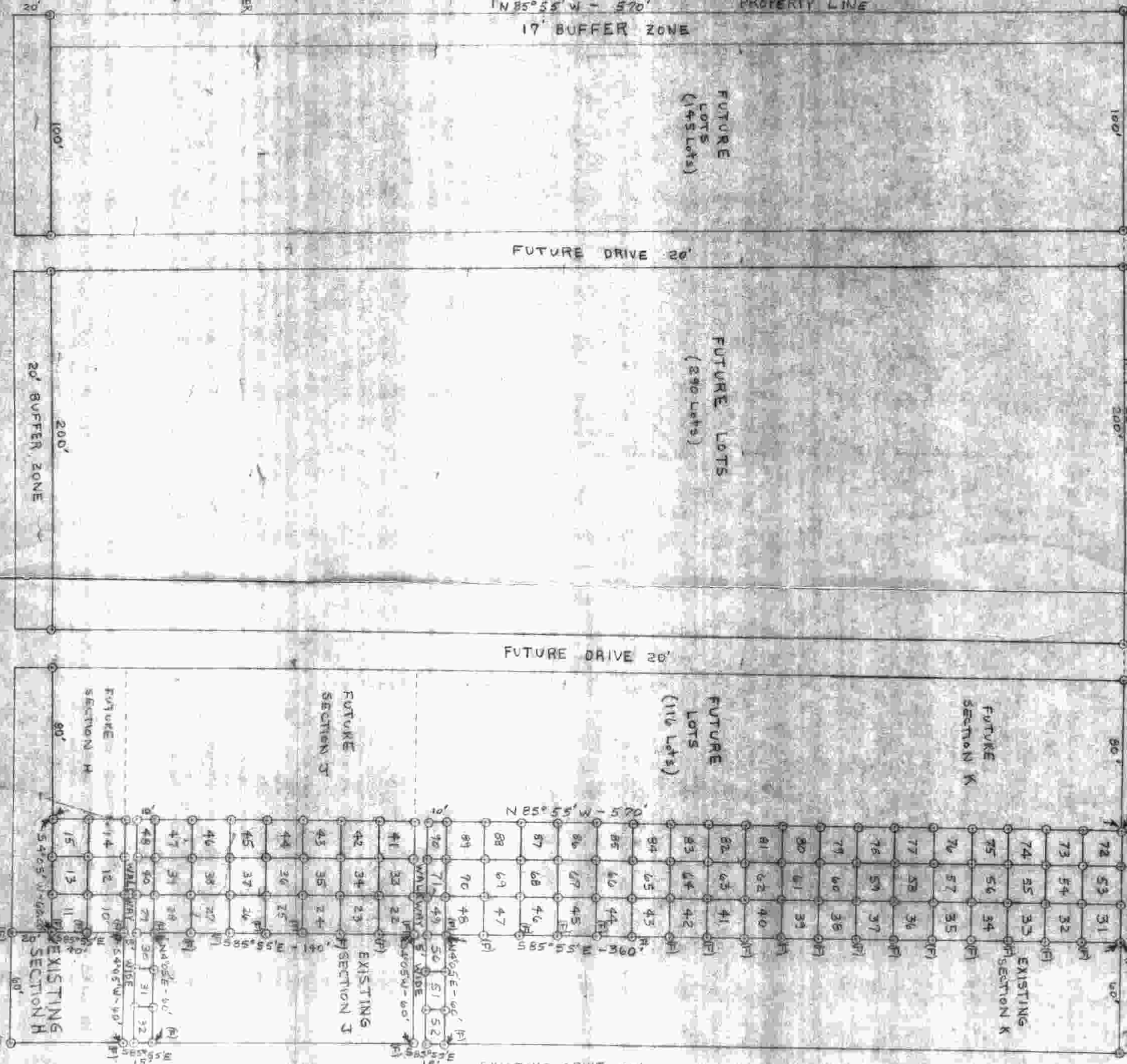

SCALE: 1" = 40'  
● = stone  
○ = IRON PIN  
(P) = FOUND