

HAROLD D. ("DALE") WHALEY

REGISTERED SURVEYOR NO. 4986

ALBANY, OHIO 45710

Lots, Farms, Subdivisions and Construction Staking

16.49976 Acres
Howard Davis

Situated in Lease Lot No. 2, Sec. 31, T. 8, R. 14, Alexander Twp., Athens County, Ohio, and being more particularly described as follows:

Beginning at a R. R. spike in the centerline of T. R. No. 42 and on the East line of Lease Lot No. 2, NORTH 765.58 feet from the Southeast corner of Lease Lot No. 2;

Thence along the centerline of T. R. No. 42, S. 52° 54' 06" W., 100.35 feet to a R. R. spike in the centerline of T. R. No. 41;

Thence along the centerline of T. R. No. 41, N. 48° 15' 54" W., 586.29 feet to a R. R. spike;

Thence N. 43° 31' 54" W., 425.48 feet to a R. R. spike;

Thence N. 36° 14' 14" W., 86.39 feet to a R. R. spike;

Thence N. 22° 07' 14" W., 84.58 feet to a R. R. spike;

Thence N. 2° 22' 34" W., 240.00 feet to a R. R. spike;

Thence N. 7° 52' 46" E., 75.38 feet to a R. R. spike;

Thence leaving the highway, N. 66° 14' 46" E. (passing an iron pin at 37.14 feet) for a total distance of 146.01 feet to an iron pin;

Thence S. 78° 02' 14" E., 517.38 feet to an iron pin;

Thence S. 82° 37' 34" E., 255.47 feet to an iron pin on the East line of Lease Lot No 2;

Thence along the East line of Lease Lot No. 2, SOUTH (passing an iron pin at 989.72 feet) for a total distance of 1019.50 feet to the point of beginning, containing 16.49976 acres, of which 12.03636 acres are in 31.2 acre tract and 4.4634 acres are in 35.0 acre tract described in Vol. 179, Page 458, of the Athens County Deed Records.

Surveyed Oct. 11, 1974 by HAROLD D. WHALEY

Harold D. Whaley
Reg. Surveyor No. 4986

Description checked for
Mathematical Accuracy

ATHENS COUNTY
ENGINEER'S OFFICE

BY: *[Signature]*

DATE: 12-11-74

Sec 31
Athens
42

30.264.
Magie Mineard
213-550, 214-360 & 222-467

N 26° W
20.12 CHS

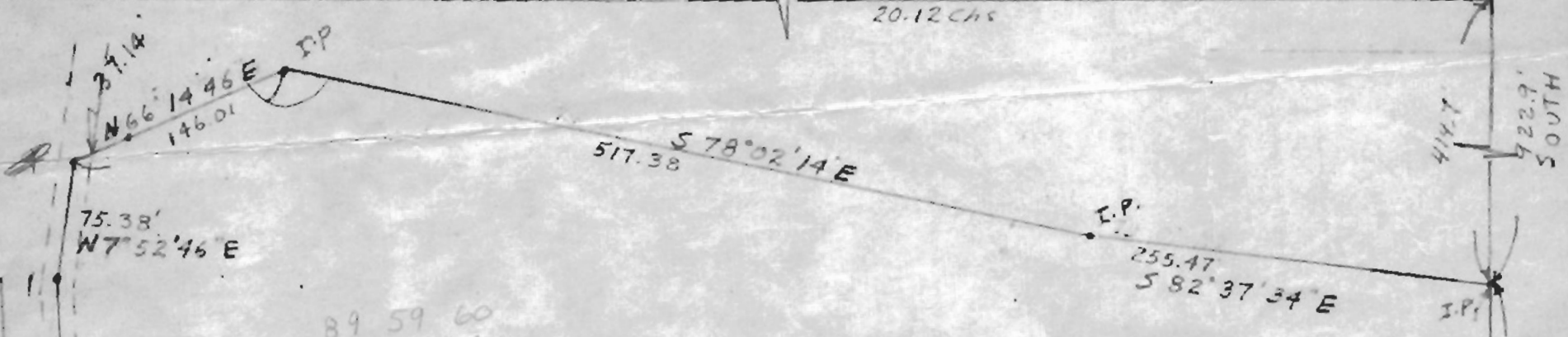

89 59 60
78 02 14
110° 57' 46"
90
101° 57' 46"

240.00
N 2° 22' 34" W

16.49976 ACRES

12.03630 AC.

SCALE 1" = 100'

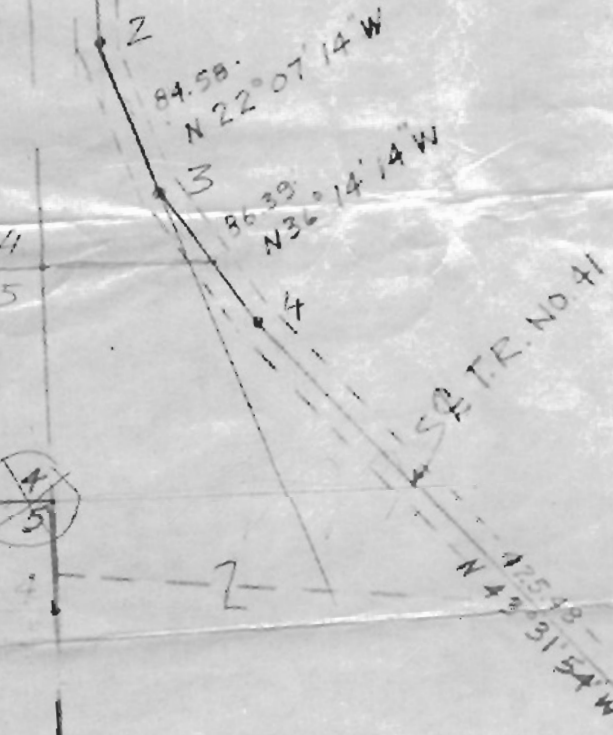

Howard & Jennie Davis
174-159

SURVEY OF A 16.49976 ACRE TRACT IN LEASE LOT NO. 2,
SEC 31, T. 8, R. 14, ALEXANDER TOWNSHIP, ATHENS COUNTY, O.
FOR HOWARD DAVIS

SURVEYED OCT. 11, 1974 BY HAROLD D. WHALEY

Harold D. Whaley
REG. SURVEYOR NO. 4986



S.E. COR
L.E. NO. 2

J.C. & Annie
Quincy
266-429
12.045

41

30.264.
Mazie Mineard
213-550, 214-360 & 222-467

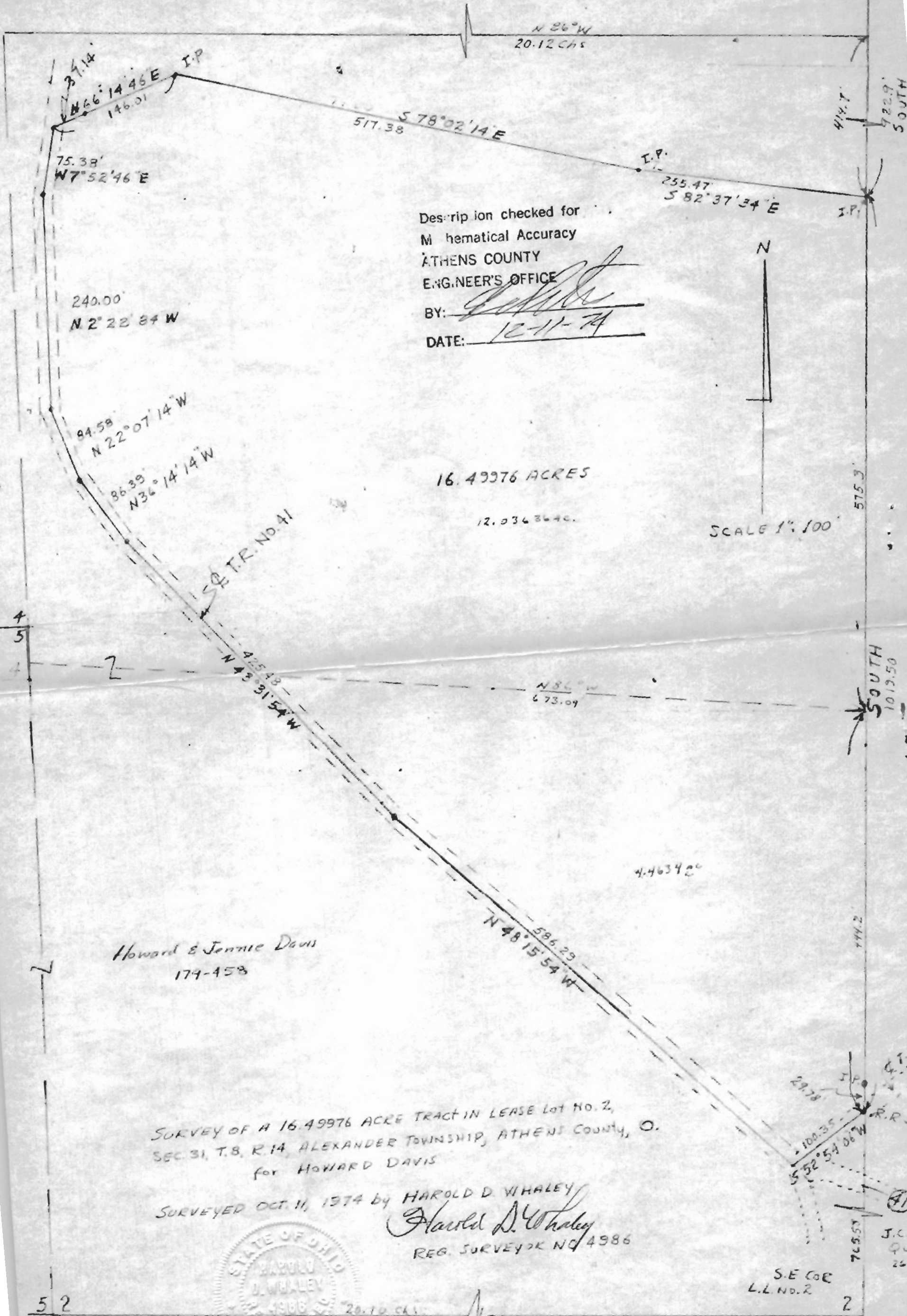

Description checked for
Mathematical Accuracy
ATHENS COUNTY
ENGINEER'S OFFICE
BY: [Signature]
DATE: 12-11-74



SCALE 1" = 100'

16.49976 ACRES
12.03636 AC.

Howard & Jennie Davis
179-458

SURVEY OF A 16.49976 ACRE TRACT IN LEASE LOT NO. 2,
SEC. 31, T. 8, R. 14, ALEXANDER TOWNSHIP, ATHENS COUNTY, O.
for HOWARD DAVIS

SURVEYED OCT. 11, 1974 by HAROLD D. WHALEY
Harold D. Whaley
REG. SURVEYOR NO. 4986



John L. Hestelbeck
211-217
53,040

J.C. & G. Quivy
222-429
12.0 AC.