

Description of Tract For W. S. Gray

Situated in the Township of Alexander, County of Athens, and State of Ohio, being a part of the South half of Lease Lot No. 1., Section 36, Township 8, Range 14, and bounded and described as follows:

Commencing at an iron pin at the Northeast corner of the South half of said Lease Lot No. 1; thence South  $6^{\circ}43'30''$  West 652.19 feet to an iron pin in the center of County Road 79; thence North  $58^{\circ}02'$  West 564.87 feet along the center of County Road 79 to a P.K. nail; thence North  $50^{\circ}36'$  West 727.85 feet along the center of County Road 79 to an iron pin being the point of beginning; thence leaving said road South  $84^{\circ}13'$  East 318.30 feet to an iron pin, passing an iron pin at 40.00 feet; thence South  $50^{\circ}10'$  West 179.38 feet to an iron pin in the center of said County Road 79 passing an iron pin at 149.38 feet; thence along the center of County Road 79 North  $50^{\circ}36'$  West 231.54 feet to the place of beginning containing 0.4684 Acres more or less and subject to all rights of way of record.

The above described 0.4684 Acres being taken from the 9.0217 Acre tract described in Volume 300, Page 482, Record of Deeds, Athens County, Ohio.

The above described 0.4684 Acre tract was surveyed by Steven C. Skinner, under the supervision of Larry P. Gerstner, Ohio Registered Surveyor No. 6344, September 9, 1978.

Description checked for  
Mathematical Accuracy  
ATHENS COUNTY  
ENGINEER'S OFFICE  
BY: W. M. Watkins  
DATE: 9/22/78

Larry P. Gerstner

Alexander Twp, Section 36

BEING A PART OF THE SOUTH HALF OF LEASE LOT NO. 1,  
SECTION NO. 36, TOWNSHIP 8, RANGE 14, ALEXANDER  
TOWNSHIP, ATHENS COUNTY, OHIO.



SCALE: 1" = 200'  
 ⊙ = IRON PIN  
 • = P.K. NAIL

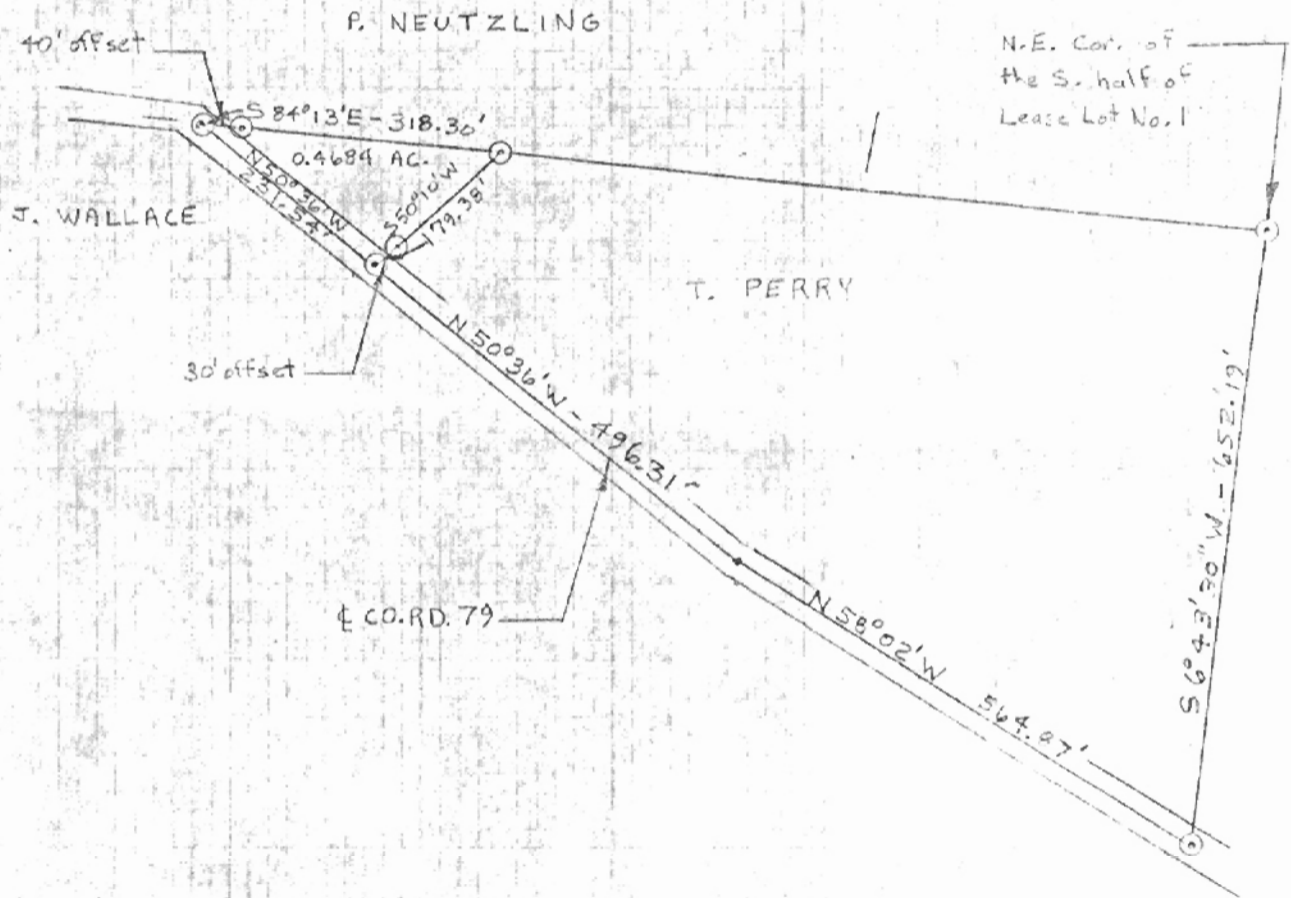

I HEREBY CERTIFY THAT AN ACTUAL SURVEY WAS MADE BY STEVEN C. SHIMMICK UNDER MY SUPERVISION OF THE PREMISES SHOWN HEREON ON THE 9th DAY OF SEPTEMBER 1978 AND THAT THE PLAT IS A CORRECT REPRESENTATION OF THE PREMISES AS DETERMINED BY SAID SURVEY.

*Larry P. Newber*  
 REGISTERED SURVEYOR No. 6344