

PREPARED BY:
PERRY ASSOCIATES, INC.
 CONSULTING ENGINEERS & SURVEYORS
 P.O. BOX 429 THORNTONVILLE, OHIO 43076 PHONE 246-4491/800-648-8151

PROPERTY LOCATION: SITUATED IN THE STATE OF OHIO, COUNTY OF ATHENS, TOWNSHIP OF ALEXANDER, AND BEING LOCATED IN THE NORTH HALF OF SECTION #36 TWP.-8, RANGE-14, ALSO LOCATED IN LOT #7 & LOT #7 OF THE OHIO UNIVERSITY LEASEHOLD LANDS, BEING A SURVEY OF A PARCEL OF LAND (LESS NUMEROUS EXCEPTIONS) AS CONVEYED TO RANDY G. & SUSAN C. WOLFE IN OFFICIAL RECORD 142 PAGE 533 IN THE ATHENS COUNTY RECORDERS OFFICE.

PREPARED FOR:
RANDY & SUSAN WOLFE
 8126 N. COOLVILLE RIDGE ROAD
 ATHENS, OHIO 45701

FILE NO. **961347AT**
 INVOICE NO. **96-09128**
 FW TMMHMF 10/21/96
 DRAWING BY TM
 CALCS. BY DPH & TM
 CHECKED BY DPH

THIS SURVEY IS SUBJECT TO ALL LEGAL UTILITY EASEMENTS AND ROAD RIGHT-OF-WAYS OF RECORD.
 THIS SURVEY IS SUBJECT TO ALL LEGAL FACTS THAT A FULL TITLE RESEARCH MAY REVEAL.

ALL IRON PINS SET ARE 5/8" O.D. REINFORCING BARS WITH YELLOW CAPS LABELED.
 'DENNIS P. HAGAN #6917'
 C:\DRAWING\961347AT.C\WP51\961347AT

LEE TOWNSHIP SECTION #6

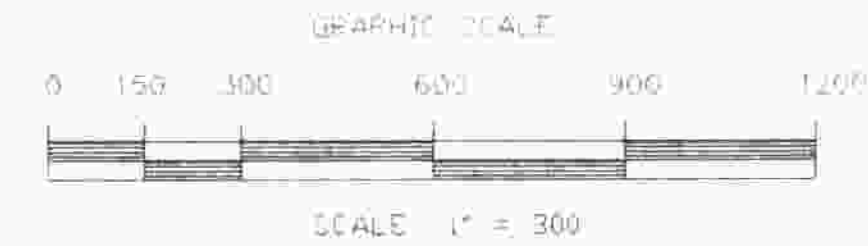
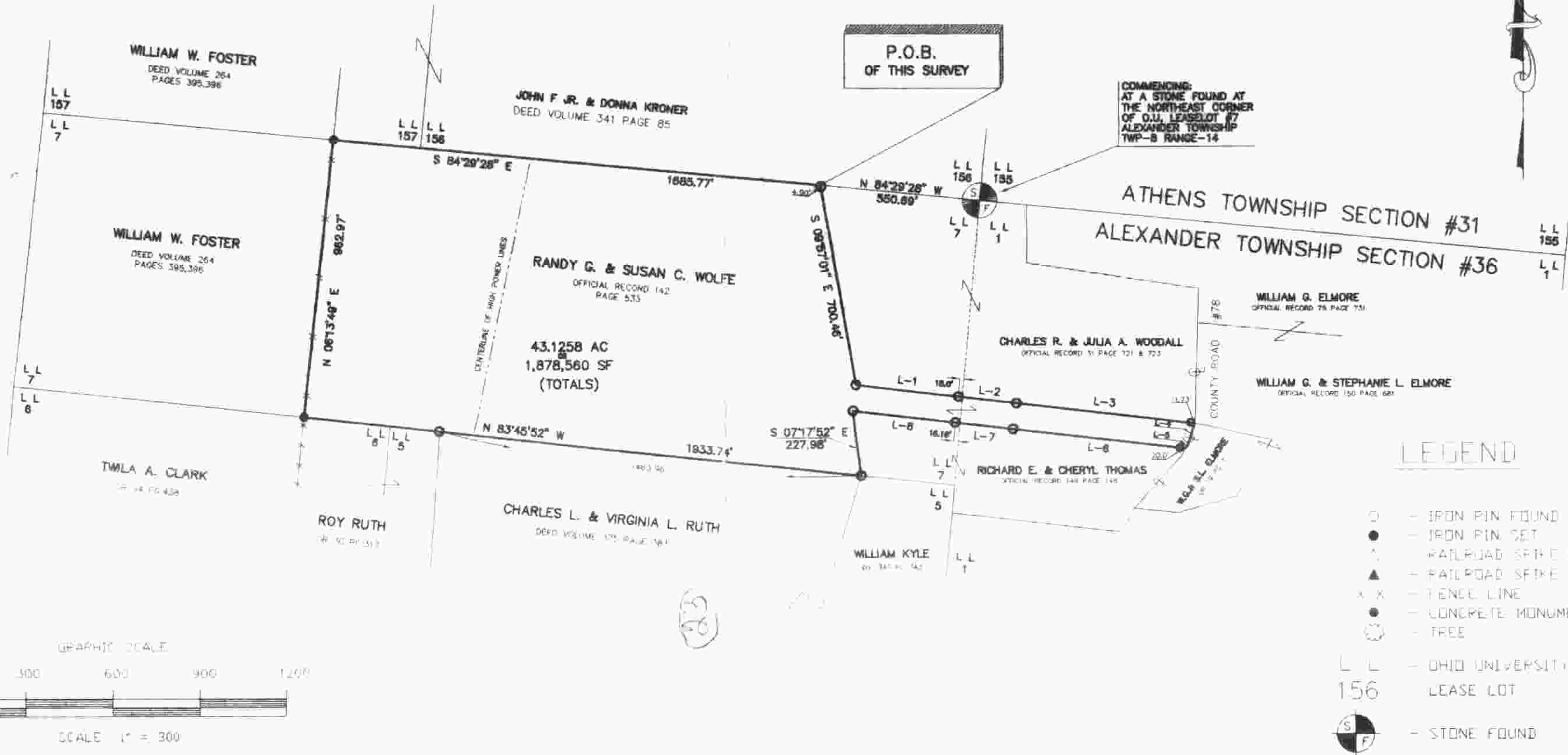

BASIS OF BEARING
 NORTH LINE OF LEASE LOT #7 THE SAME BEING
 THE NORTH LINE OF SECTION #36 ALEXANDER TWP
 S 84° 29' 28" E

I HEREBY CERTIFY THAT AN ACTUAL SURVEY WAS MADE OF THE PREMISES AND THAT THIS PLAT IS CORRECT TO THE BEST OF MY KNOWLEDGE
 DENNIS P. HAGAN
 11-15-96

I HEREBY CERTIFY THAT AN ACTUAL SURVEY WAS MADE OF THE PREMISES AND THAT THIS PLAT IS CORRECT TO THE BEST OF MY KNOWLEDGE

ACREAGE IN LEASE LOT #1 1.6462
 ACREAGE IN LEASE LOT #7 41.4796
 TOTAL ACREAGE 43.1258



10/23/96 *Dennis P. Hagan*
 DENNIS P. HAGAN, P.E., P.S.
 OHIO REGISTERED SURVEYOR #6917

LINE TABLE COURSES & DISTANCES		
LINE	DIRECTION	DISTANCE
L-1	S 83°29'58" E	355.27'
L-2	S 83°28'38" E	202.24'
L-3	S 83°29'27" E	618.06'
L-4	S 16°45'17" W	74.74'
L-5	S 31°30'47" W	18.16'
L-6	N 83°29'27" W	597.10'
L-7	N 83°28'38" W	202.24'
L-8	N 83°29'58" W	355.24'