

BRANNER SURVEYING

MEMBER-PROFESSIONAL LAND SURVEYORS OF OHIO

12500 N. PEACH RIDGE ROAD
ATHENS, OHIO 45701

JOHN M. BRANNER
Registered Land Surveyor

TELEPHONE
(614) 592-5778

DESCRIPTION OF A 0.52 ACRE TRACT

Situated in Farm-lot 2 Section 4, T.8, R.14, Alexander Township, Athens County, Ohio and being more particularly described as follows:

Beginning at a point in County road 16, said point being calculated to be South 2616.6 feet and West 1081.51 feet from the North-east corner of Farm -lot 2;

thence, leaving said road North 0 degrees 41 minutes 04 seconds West, a distance of 125.00 feet to an iron pin set, passing an iron pin set at 28.9 feet;

thence South 88 degrees 17 minutes 15 seconds East, a distance of 176.00 feet to an iron pin set;

thence South 0 degrees 24 minutes 51 seconds East, a distance of 134.84 feet to a point in County Road 16, passing an iron pin at 104.84 feet;

thence, along said road, North 85 degrees 04 minutes 45 seconds West, a distance of 176.05 feet to the POINT OF BEGINNING; said described tract containing 0.52 acre.

Subject to all easements and rights of way of record.

The above description is based on a field survey by John M. Branner P.S. 6805 completed July 1995



Description checked for
Mathematical Accuracy
ATHENS COUNTY
ENGINEER'S OFFICE
BY: S. Blaus
DATE: 7-25-95

38
ALX#4

BRANNER SURVEYING

MEMBER-PROFESSIONAL LAND SURVEYORS OF OHIO

12500 N. PEACH RIDGE ROAD
ATHENS, OHIO 45701

JOHN M. BRANNER
Registered Land Surveyor

TELEPHONE
(614) 592-5778

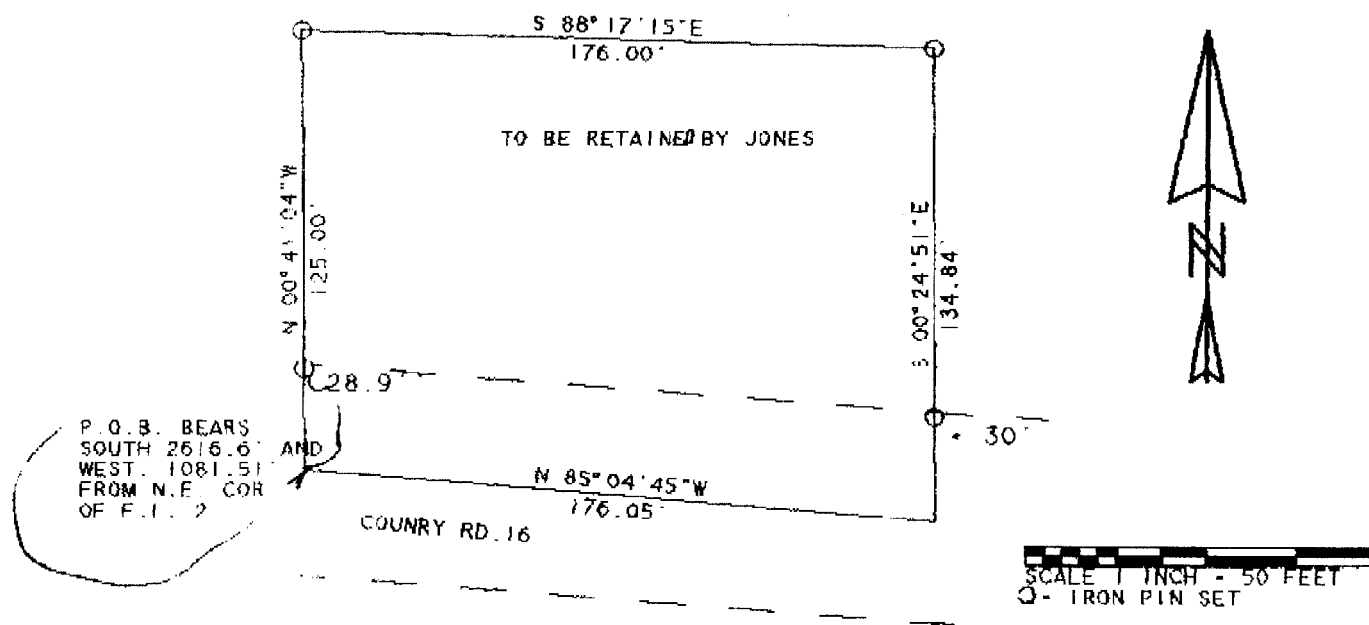

SURVEY OF A 0.52 ACRE TRACT
IN SECTION 4, T.8, R.14,
ALEXANDER TOWNSHIP, ATHENS CO., O.
SURVEYED JULY 1995

John M. Branner
JOHN M. BRANNER P.S. 6805
12500 N. PEACH RIDGE ROAD
ATHENS, OHIO 614-592-5778

