

Letha Matheny

The following Real estate situate in FL 1 Section 4 Alexander Township Athens County Ohio and bounded and described as follows;

Beginning at an iron pin in the old County Highway #16, in FL 1 Section 4 which is S83°47'E 456.61', N40°56'E 108.83', N43°11'E 41.61' N47°13'E 79.39', and N83°00'E 86.57' from the southwest corner of FL 1 and is the place of beginning of the tract to be conveyed, and in the center of old road thence S88°39'E 86.50' ip S73°25'E 73.45' ip thence leaving old road N30°36'E 660.29' thence N28°06'W 150.67' ip thence N7°15'W 214.22' ip thence S88°13'W 335.04' ip passing iron pin at 93.25', thence N74°17'W 17.00' ip thence S2°50'W 886.03' ip the place of beginning passing iron pins at 156.81' and 440.62', and containing 7.07 acres more or less in tract.

Reference Dr 186 pg 232 Athens County recorders office.

I certify the above description to be correct as surveyed by me Sept. 1970.

Joe L. Galvin

Peg. Sur 1684.



Description checked for
Mathematical Accuracy
ATHENS COUNTY
ENGINEER'S OFFICE

BY: W. M. Watkins

DATE: 6/19/78

Alexander Twp.
Section 4

BARBARA J. & JOHN R. REICHENBACH
314-485

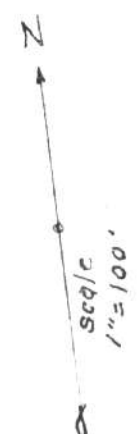

PLAT
of a part of FL1, Sec. 4
Alexander Twp. Athens County, Ohio
surveyed 1970 by Joe R. Bahner Reg. Sur. 1694
for Letha Matheny

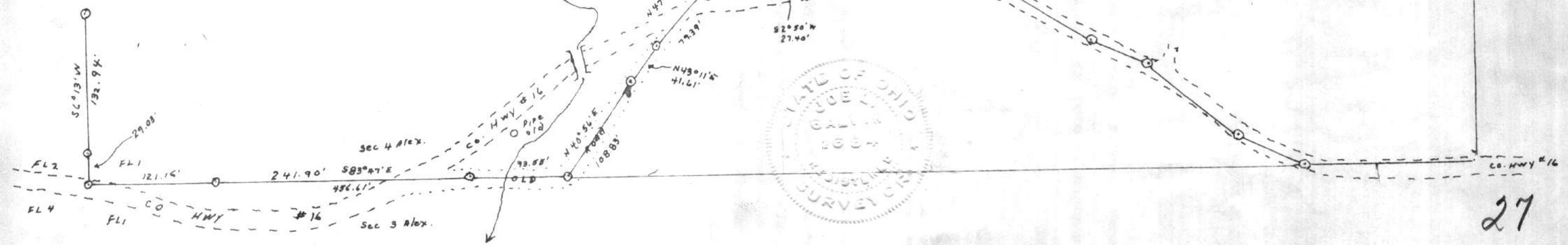

FL1, Sec 4 Alexander Twp.
Sec 34 Lodi Twp