

Description of Tract for Carlos Silva

Situated in the Township of Ames, County of Athens, and State of Ohio, being a part of the Northeast Quarter of Section 13, Township 6, Range 13, and bounded and described as follows:

Commencing at the southeast corner of said Section 13; thence North  $4$  degrees East 3220 feet to a stone; thence North  $45$  degrees ~~52 minutes West~~ 1280 feet to an iron pin; being the point of beginning; thence North  $45$  degrees 52 minutes West 509.69 feet to an iron pin; thence South  $54$  degrees 00 minutes West 188.78 feet to an iron pin; thence North  $88$  degrees 10 minutes West 151.80 feet to the center of Little Federal Creek, passing an iron pin at 129.42 feet; thence South  $37$  degrees 56 minutes West 303.51 feet to the center of State Route 690; thence along the center of said road South  $23$  degrees  $04$  minutes West 447.76 feet to a P.K. nail; thence continuing along said road South  $8$  degrees 39 minutes West 238.21 feet to a P.K. nail; thence North  $59$  degrees 09 minutes East 1244.16 feet to the place of beginning passing an iron pin at 37.52 feet, containing 10.55 Acres more or less.

Subject to all oil and gas leases and rights of way of record.

The above described 10.55 Acre tract being taken from a 253.67 Acre tract described in Volume 340, Page 399, Record of Deeds, Athens, County, Ohio.

The above described 10.55 Acre tract was surveyed by Steven C. Skinner, under the supervision of Larry P. Gerstner, Ohio Registered Surveyor No. 6344, on June 2, 1979.

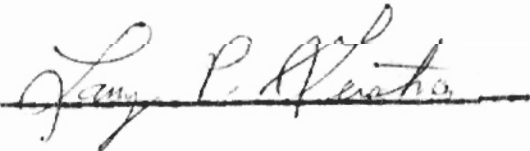

AMS #13  
2



BEING A PART OF THE NORTHEAST QUARTER OF SECTION 13, TOWNSHIP 6, RANGE 13, AMES TOWNSHIP, ATHENS COUNTY, OHIO.

SCALE: 1" = 200'

⊙ = IRON PIN

(F) = FOUND

• = P.K. NAIL

R. CHADWELL

Sec 13 Ames

T. WAGNER

S.R. 690

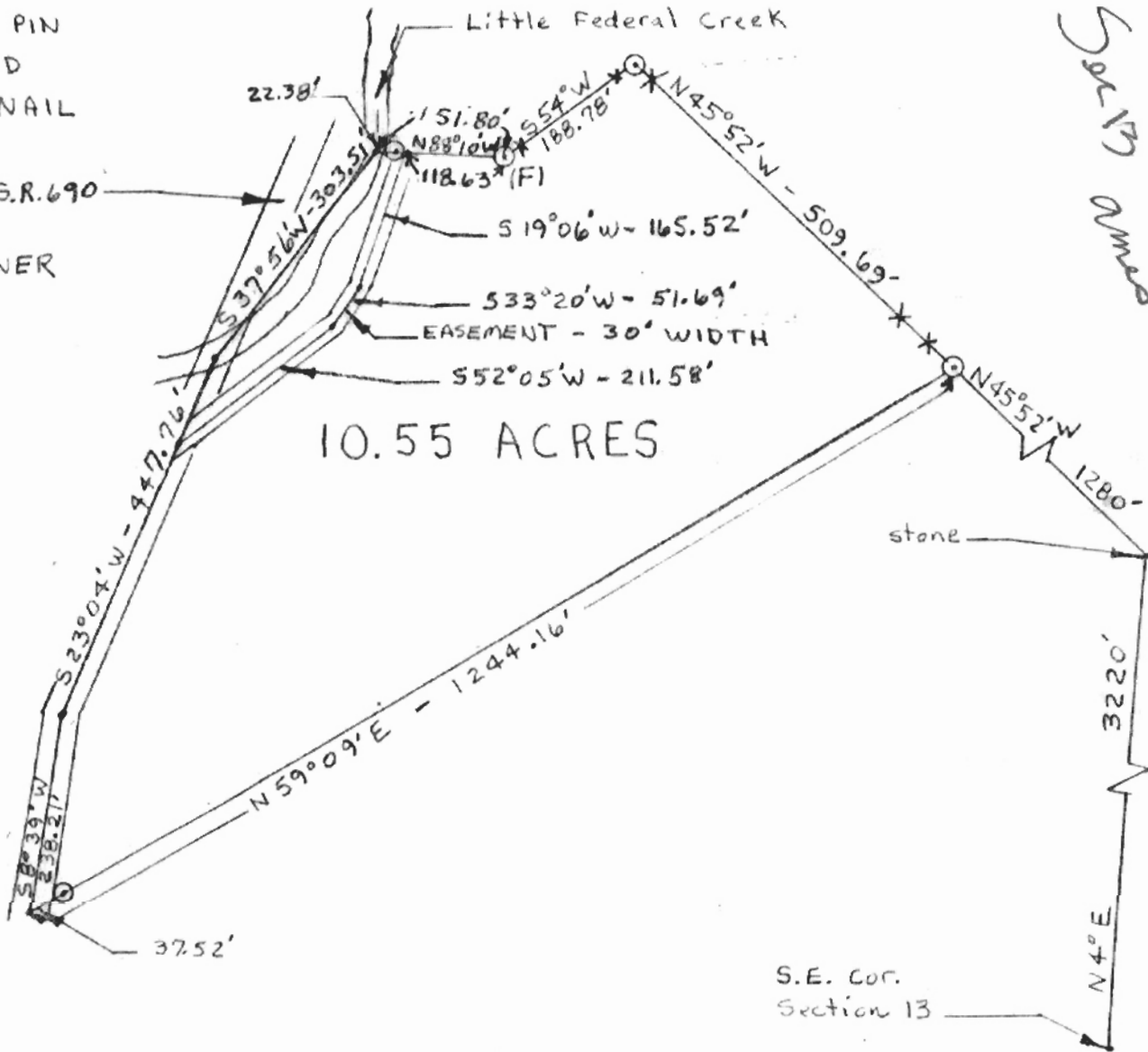

I HEREBY CERTIFY THAT AN ACTUAL SURVEY WAS MADE BY STEVEN C. SKINNER UNDER MY SUPERVISION OF THE PREMISES SHOWN HEREON ON THE 2nd DAY OF JUNE 1979 AND THAT THE PLAT IS A CORRECT REPRESENTATION OF THE PREMISES AS DETERMINED BY SAID SURVEY.

*John P. Skitter*  
 REGISTERED SURVEYOR NO. 6344

1