

Description of a 50.065 Acre Tract

Situated in Section 17, T. 6, R. 13, Ames Township, Athens County, Ohio and being a part of a tract of land as described in 439-156 of the Official Records of Athens County, Ohio and being more particularly described as follows:

Beginning at an iron pin found at the North-east corner of the Burcher Tract (283-990 O.R.), said pin bears South 87 degrees 44 minutes 59 seconds East, 2003.17 feet (deed) from the North-west corner of Section 17;

Thence, along the North-line of said section, **S 87°44'59" E, 400.31 feet** to a point where a white oak tree bears South 56 degrees West, 7.92 feet (deed);

Thence, leaving said section line and following existing fence along the top of the ridge and along the lines of Hines (355-896 O.R.) and Tabler(341-1282 O.R.)

S 31°00'00" E 115.50 feet

S 23°00'00" E 128.04 feet

S 29°00'00" E 99.00 feet

S 38°32'08" E 463.73 feet

S 45°09'01" E 231.00 feet

S 52°56'55" E 127.00 feet

S 35°41'50" E 337.00 feet

S 54°56'50" E 103.42 feet

S 61°53'18" E 314.75 feet to an iron pin found ;

Thence along the lines of Tabler (252-1034 O.R.) and Street (336-382 O.R.)

S 31°13'30" W, 899.06 feet to a mag nail set in County Road 37;

Thence, along said road:

N 59°54'29" W, 264.29 feet

N 52°07'12" W, 310.96 feet

N 51°17'13" W, 167.37 feet

N 56°15'03" W, 73.14 feet

N 64°23'26" W, 68.72 feet

N 69°08'19" W, 76.94 feet

N 58°37'49" W, 78.06 feet

N 35°39'08" W, 204.44 feet

N 41°30'17" W, 175.29 feet

N 47°38'14" W, 843.71 feet

N 35°08'44" E, 903.96 feet to the point of beginning and containing **50.065**

acres.

Subject to all easements and rights of way of record.

Iron pins set are 5/8" by 30 inch long rebar

Bearings based on Grid north NAD 83

The above description is based on a field survey by John M Branner P.S. 6805 completed May 2011

John M Branner



Description Checked for
Mathematical Accuracy
Athens County
ENGINEER'S OFFICE
BY: S. Blausen
DATE: 5-31-11

Line	Bearing	Distance
1	S 41°30'17"E	175.29'
2	S 35°39'08"E	204.44'
3	S 58°37'49"E	78.06'
4	S 69°08'19"E	76.94'
5	S 64°23'26"E	68.72'
6	S 56°15'03"E	73.14'
7	S 51°17'13"E	167.37'
8	S 52°07'12"E	310.96'
9	S 59°54'29"E	264.29'
10	S 32°54'13"W	45.50'
11	S 86°28'16"E	208.84'
12	N 56°49'22"W	184.93'
13	N 71°30'14"W	115.05'
14	N 31°21'08"W	217.25'
15	N 59°37'12"W	211.83'
16	N 63°00'23"W	118.06'
17	N 71°03'04"W	17.35'
18	N 44°45'22"W	259.80'
19	N 68°20'35"W	100.00'
20	S 84°49'25"W	97.00'
21	S 70°09'25"W	139.00'
22	S 60°59'25"W	119.00'
23	S 74°36'21"W	179.62'
24	S 88°26'37"W	195.36'
25	S 74°26'37"W	208.56'
26	N 88°03'23"W	92.40'
27	N 46°26'36"E	351.83'
28	S 31°00'00"E	115.50'
29	S 23°00'00"E	128.04'
30	S 29°00'00"E	99.00'
31	S 45°09'01"E	231.00'
32	S 52°56'55"E	127.00'
33	S 35°41'50"E	337.00'
34	S 54°56'50"E	103.42'
35	S 61°53'18"E	314.75'

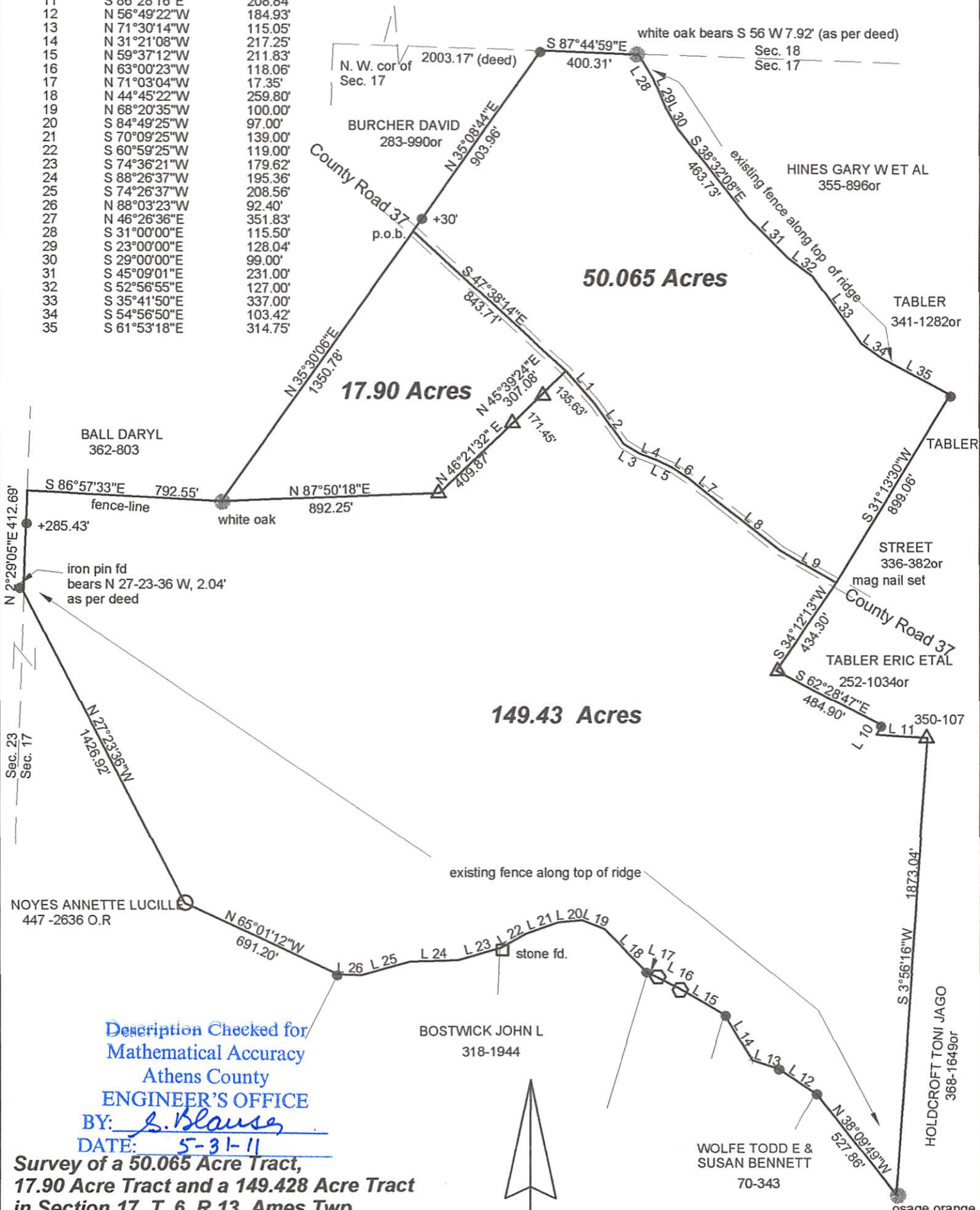

Description Checked for
Mathematical Accuracy
Athens County
ENGINEER'S OFFICE
BY: S. Blause
DATE: 5-31-11

Survey of a 50.065 Acre Tract,
17.90 Acre Tract and a 149.428 Acre Tract
in Section 17, T. 6, R.13, Ames Twp.,
Athens County, Ohio
Surveyed May 2011

John M. Branner
John M. Branner P.S. 6805
12500 N. Peach Ridge Road
Athens, Ohio 45701
740-592-5778



Scale 1 inch = 500 feet

- △ = iron pin set 5/8x 30" rebar w/ i.d. cap
 - = iron pin found
 - = iron pin calc location
- Bearings based on Grid North NAD 83
Reference Documents:
Deeds-Tax Plats-Athens GIS-
County Surveyors Records
Adjoiners surveys