

# HAROLD D. ("DALE") WHALEY

REGISTERED SURVEYOR NO. 4986

ALBANY OHIO 45710

Lots, Farms, Subdivisions and Construction Staking

12.80 Acres

~~316.23~~ Acres

Situated in the Southwest quarter of Sec. 19, T. 6, R. 13, Ames Twp., Athens County, Ohio, and being more particularly described as follows:

Beginning at a stone on the Southwest corner of Sec. 19; Thence along the line between Ames & Canaan Townships, S. 83° 00' 32" E. (passing an iron pin at 326.50 feet) for a total distance of 316.23 feet to a R. R. spike in the centerline of T. R. No. 216;

Thence along the centerline of T. R. No. 216, N. 36° 44' 50" E., 171.83 feet to a spike;

Thence N. 27° 39' 50" E., 98.73 feet to a spike;

Thence N. 18° 58' 50" E. (passing a R. R. spike at 316.95 feet) for a total distance of 352.95 feet to a spike;

Thence N. 9° 57' 30" E., 295.23 feet to a spike;

Thence N. 19° 19' 30" E., 78.94 feet to a spike;

Thence N. 35° 11' 30" E., 82.40 feet to a spike;

Thence N. 54° 09' 30" E., 74.82 feet to a spike;

Thence N. 68° 59' 30" E., 26.65 feet to a spike;

Thence leaving the highway, N. 83° 00' 32" W., 681.36 feet to a stone on the West line of Section No. 19;

Thence along the West line of Sec. No. 19, S. 7° 24' W., 1,094.76 feet to the point of beginning, containing 12.80 acres, and being part of an 34.21 acre tract described in Vol. 267, Page 163 of the Athens County Deed Records.

Surveyed November 1974 by HAROLD D. WHALEY

*Harold D. Whaley*

Reg. Surveyor No. 4986

Description checked for  
Mathematical Accuracy  
ATHENS COUNTY  
ENGINEER'S OFFICE

BY:

DATE:

*[Signature]*  
2-4-75

Sec 19  
Ames

21

# HAROLD D. ("DALE") WHALEY

REGISTERED SURVEYOR NO. 4986

ALBANY, OHIO 45710

Lots, Farms, Subdivisions and Construction Staking

9.4333 Acres  
~~5.11~~ Acres

Situated in the Southwest quarter of Sec. 19, T. 17. N., R. 11. W., Ames Twp., Athens County, Ohio, and being more particularly described as follows:

beginning at a point in the centerline of T. R. No. 216, which is N. 7° 21' E., 1,094.76 feet and S. 83° 00' 32" E., 681.36 feet from the Southwest corner of Sec. No. 19;

Thence leaving the highway, S. 83° 00' 32" E., 686.40 feet to an iron pin in the centerline of T. R. No. 216;

Thence leaving the highway, S. 17° 59' 28" W., 553.32 feet to an iron pin;

Thence N. 83° 00' 32" W. (passing an iron pin at 331.16 feet, an iron pin at 427.68 feet and an iron pin at 721.83 feet) for a total distance of 737.73 feet to a R. R. spike in the centerline of T. R. No. 216;

Thence along the centerline of T. R. No. 216, N. 18° 44' 50" E., 36.00 feet to a spike;

Thence N. 9° 57' 30" E., 295.23 feet to a spike;

Thence N. 19° 19' 30" E., 78.94 feet to a spike;

Thence N. 35° 11' 30" E., 82.40 feet to a spike;

Thence N. 54° 09' 30" E., 74.82 feet to a spike;

Thence N. 68° 59' 30" E., 26.65 feet to the point of beginning, containing 9.4333 acres and being part of an 44.21 acre tract described in Vol. 267, Page 163 of the Athens County Deed Records.

Surveyed November 1974 by HAROLD D. WHALEY

*Harold D. Whaley*  
Reg. Surveyor No. 4986

Description checked for  
Mathematical Accuracy  
ATHENS COUNTY  
ENGINEER'S OFFICE

BY: *[Signature]*

DATE: 2-4-75

ABBOTT P. VIRGINIA D.  
SMITH  
278-554  
305.14 AC



SCALE 1" = 100'

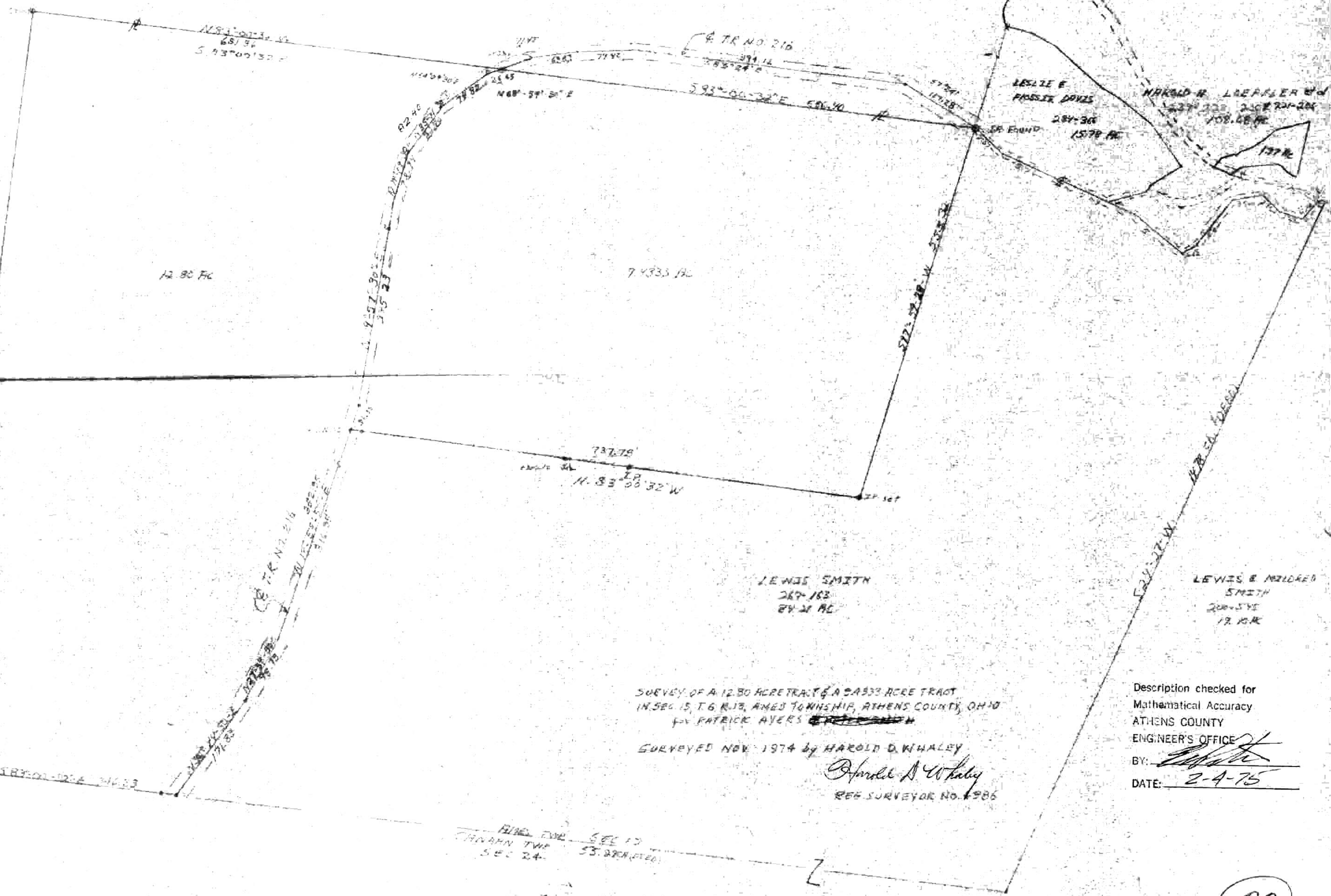

12.80 AC

7.433 AC

LEWIS SMITH  
287-183  
84.21 AC

LEWIS B. MILLEDGE  
SMITH  
288-546  
17.10 AC

SURVEY OF A 12.80 ACRE TRACT & A 7.433 ACRE TRACT  
IN SEC. 15, T. 6 R. 13, ANNE TOWNSHIP, ATHENS COUNTY, OHIO  
BY PATRICK AYERS

SURVEYED NOV. 1974 by HAROLD D. WHALEY  
*Harold D. Whaley*  
REG. SURVEYOR NO. 4986

Description checked for  
Mathematical Accuracy  
ATHENS COUNTY  
ENGINEER'S OFFICE

BY: *[Signature]*  
DATE: 2-4-75

LINE TO  
CHAPAN TWP  
SEC 24  
SEE 17  
53.27 AC

23