

BRANNER SURVEYING

MEMBER-PROFESSIONAL LAND SURVEYORS OF OHIO

12500 N. PEACH RIDGE ROAD
ATHENS, OHIO 45701

JOHN M. BRANNER
Registered Land Surveyor

TELEPHONE
(614) 592-5778

DESCRIPTION OF A 1.72 ACRE TRACT

Situated in Sections 2 and 8 of T.6, R.13, Ames Township, Athens County, Ohio and being more particularly described as follows:

Beginning at the North-west corner of Section 2,

thence North 89 degrees 50 minutes 00 seconds East, a distance of 69.00 feet;

thence South 40 degrees 10 minutes 00 seconds East, a distance of 224.47 feet to a point in State Route 550;

thence, along said Road South 48 degrees 14 minutes 25 seconds West, a distance of 285.97 feet to a rail road spike;

thence South 49 degrees 09 minutes 00 seconds West, a distance of 62.70 feet to a rail road spike;

thence, leaving said North 8 degrees 39 minutes 00 seconds West, a distance of 407.12 feet to a stone;

thence North 89 degrees 50 minutes 00 seconds East, a distance of 108.20 feet to the POINT OF BEGINNING; said described tract containing 1.720 acres.

Subject to all easements and rights of way of record.

JOHN M BRANNER

Description checked for
Mathematical Accuracy
ATHENS COUNTY
ENGINEER'S OFFICE

BY: Cheryl Hedges
DATE: 3/22/94

AMS 2/8

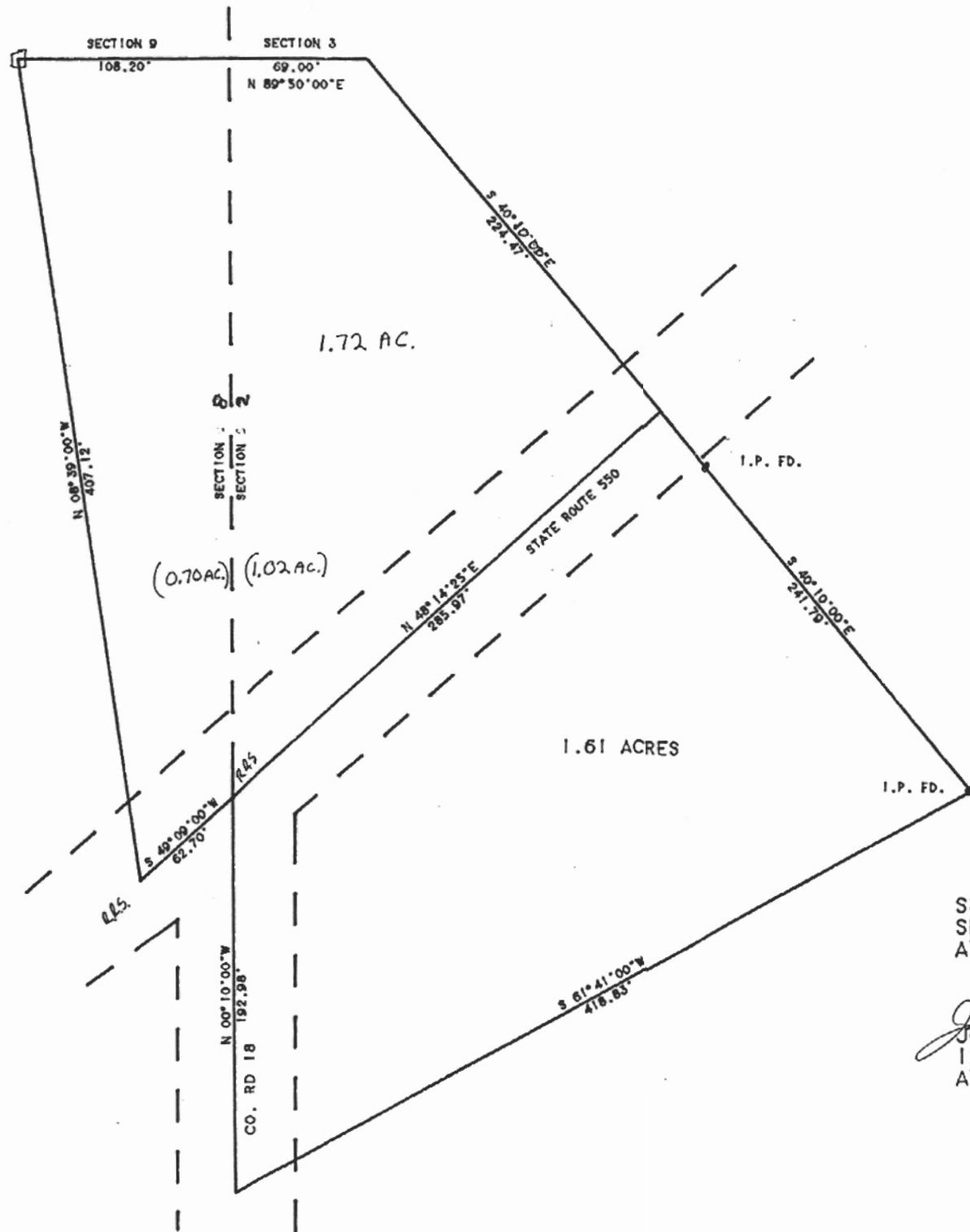

SCALE 1 INCH = 50 FEET

SURVEY OF A 1.61 ACRE TRACT IN
SECTION 2, T. 6. R. 13. AMES TWP.
ATHENS COUNTY, OHIO

SURVEYED MARCH 1994

John M. Branner
JOHN M. BRANNER P.S. 6805
12500 N. PEACH RIDGE ROAD
ATHENS, OHIO 614-592-5778



3

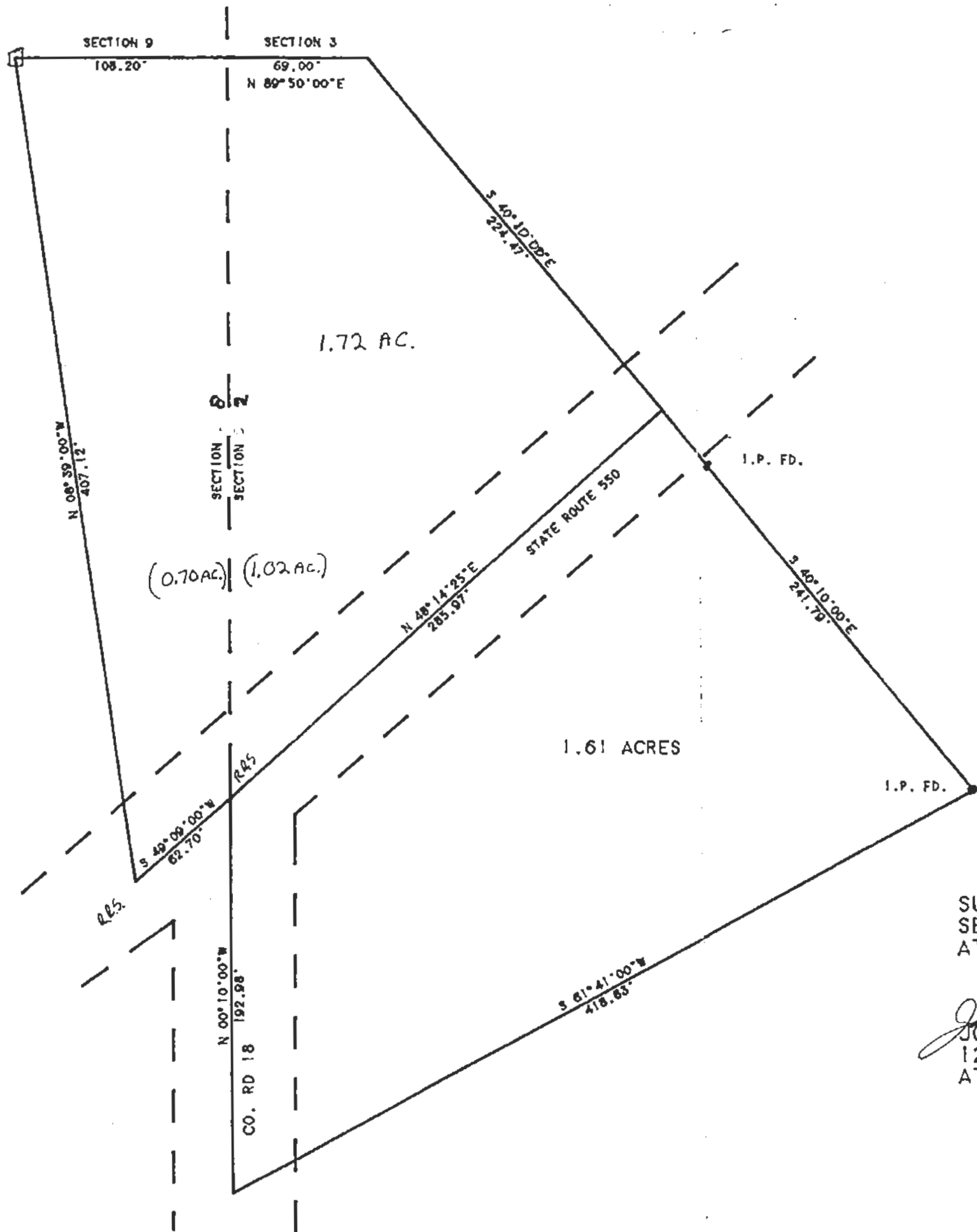

SCALE 1 INCH = 50 FEET

SURVEY OF A 1.61 ACRE TRACT IN
SECTION 2, T. 6, R. 13, AMES TWP.,
ATHENS COUNTY, OHIO

SURVEYED MARCH 1994

John M. Branner
JOHN M. BRANNER P.S. 6805
12500 N. PEACH RIDGE ROAD
ATHENS, OHIO 614-592-5778

