

Being a part of sections no. 2 and 8, Township 6, Range 13 of the Ohio River Survey, more particularly described as follows:

Beginning at a stone marking the Northwest corner of Section 2 in said Township, thence North  $89^{\circ} 50'$  East 69.00 feet to an iron pin; thence South  $40^{\circ} 10'$  East 406.25 feet to an iron pin; thence South  $61^{\circ} 41'$  West 418.83 feet to a point in County Road no 18 and in the west line of Section 2, witnessed by an iron pin bearing North  $61^{\circ} 41'$  East 23.68 feet; thence following said west line North  $0^{\circ} 10'$  West 192.98 feet to an iron pin in the center of U. S. Route **no. 50 A**; thence along the center of said highway South  $49^{\circ} 09'$  West 62.70 feet to an iron pin; thence leaving said road North  $3^{\circ} 39'$  West 407.12 feet to a stone on the North line of Section 8; thence following said North line North  $89^{\circ} 50'$  East 108.20 feet to the place of beginning containing 3.32 acres more or less, of which 2.62 acres are in section 2 and 0.70 acres in Section 8.

Being part of premises conveyed by William Dean to Raymond Dean by deed dated July 18, 1938 and recorded in Volume 172 page 521 of the Deed Records of Athens County, Ohio.

Description checked for  
Mathematical Accuracy  
ATHENS COUNTY  
ENGINEER'S OFFICE  
BY: W. M. Watkins  
DATE: 11/19/81

Call Guy  
593-3800  
when finished

Ames Top, Sec. 2 & 8

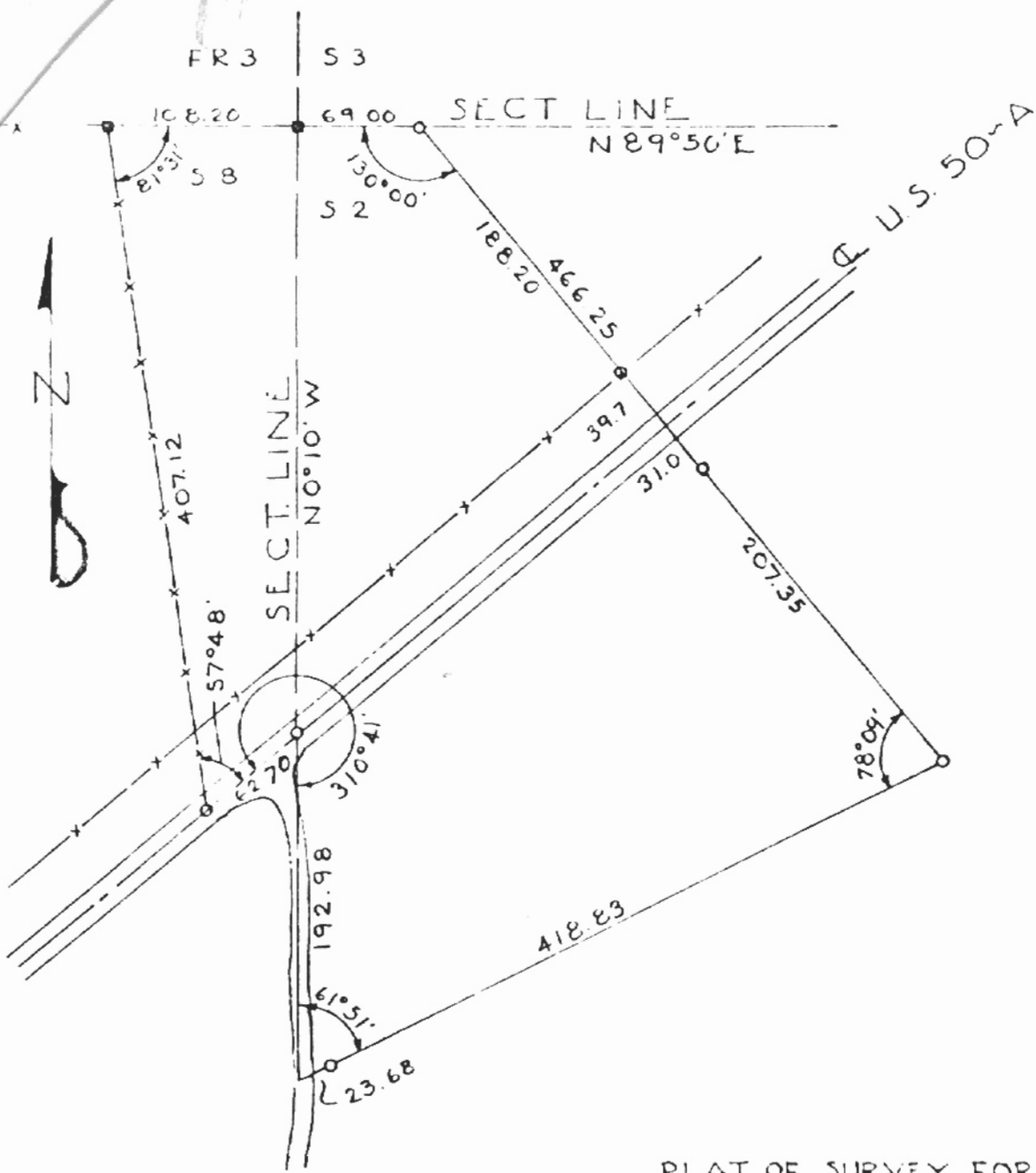

PLAT OF SURVEY FOR  
 RAYMOND DEAN  
 SEC 2 & 8 T 6 R 13  
 AMES TWP

■ STONE FOUND  
 ○ IRON PIN SET

SCALE 1" = 100' NOV 15, 1955

CLARK & SHEETER  
 REG. SURVEYORS