

Situate in Sec 2, T-6, R-13 Ames Township, Athens County and being more particularly described as follows, to wit:

Commencing at a stone at the north west corner of said Section 2, thence along the North line of said Section $N 87^{\circ} 42' E$ (5 degrees 05 minutes right of Magnetic Meridian) 32.96 chains to an iron pin at the point of beginning; thence along the grantors East line, $S 0^{\circ} 25' 00'' W$, 514.10 feet (D, 515.46') to a stone; thence along the grantors South line, $S 70^{\circ} 02' 40'' W$, 378.96 feet to an iron pin (D, $S 69^{\circ} 30' W$); thence $N 10^{\circ} 57' 16'' W$, 325.31 feet to an iron pin at a double sycamore tree, passing a center line of access at 301.31 feet; thence $N 56^{\circ} 58' 54'' W$, 198.73 feet to the grantors North line, passing an iron pin at 192.79 feet; thence along the grantors North line, $N 69^{\circ} 51' 50'' E$, (D, $N 69^{\circ} 30' E$) 626.69 feet to the point of beginning and passing an iron pin at 107.32 feet.

Tract contains 5.0165 Acres and is subject to easements of record

Description prepared from a survey by Gerald E. Hann 5-5062.

Description checked for
Mathematical Accuracy
ATHENS COUNTY
ENGINEER'S OFFICE

BY: Hub Shield
DATE: Sept-10-1919

Vol 2
Ames

Sec 2

3

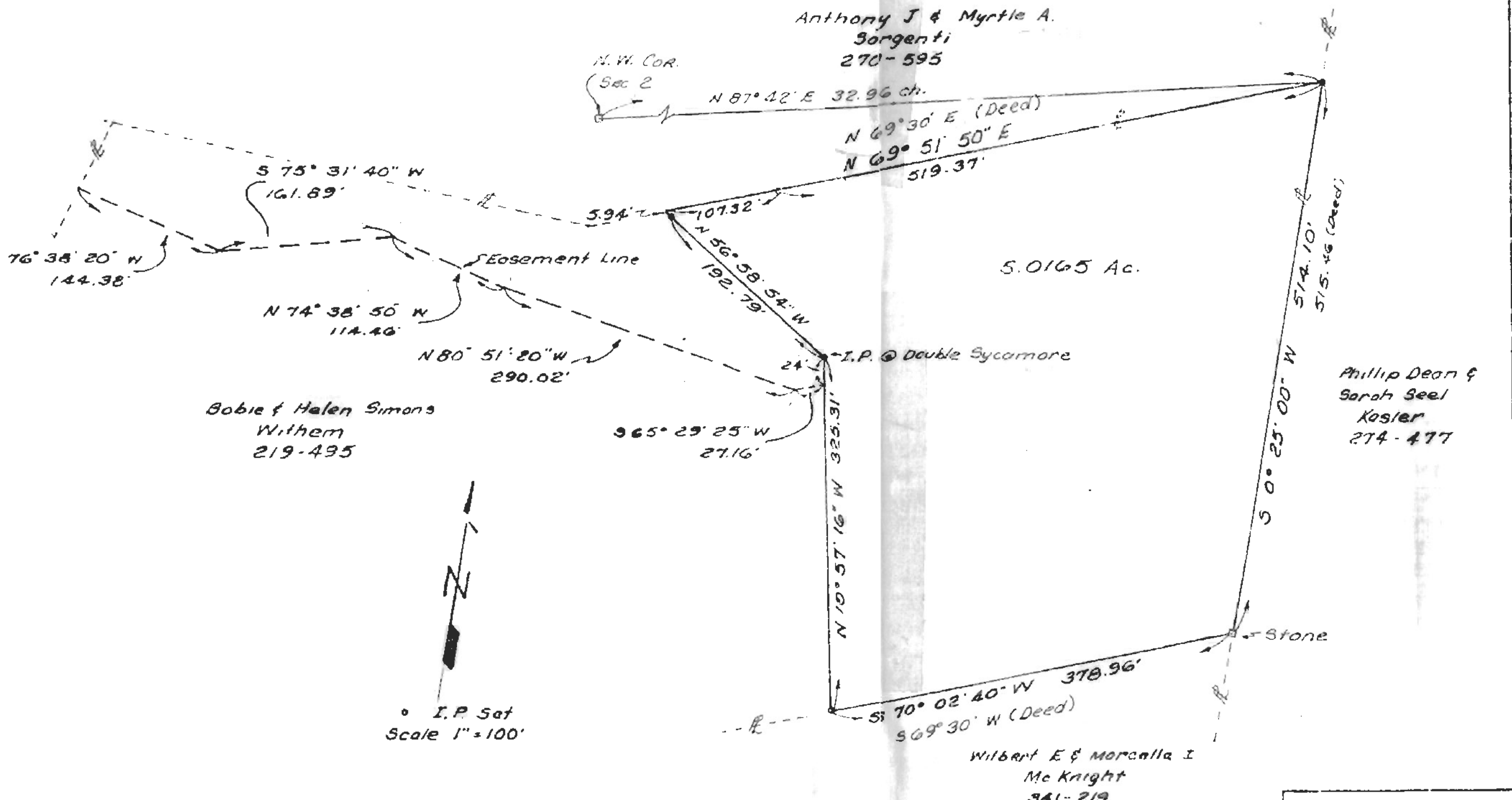

DATE SEPT. 1979	Survey for BOB WITHEM AMESVILLE OHIO	By GERALD E HANN 21 ELMWOOD PL. ATHENS OHIO	SECTION 2, T-6, R-13 AMES TOWNSHIP ATHENS COUNTY OHIO	Gerald E. Hann 5-5062
--------------------	---	--	--	-----------------------