

Situated in the Northeast Quarter of Section 22 and the Southeast Quarter of Section 23, Ames Township, Town 6, Range 13 in the County of Athens and State of Ohio, and being more particularly described as follows:

Commencing at the Southeast corner of Section 23, thence North 1.44 chains (deed), thence North 72° West 4.04 chains (deed), thence North 80°30' West 4.45 chains (deed), thence North 79° West 10.10 chains (deed), thence North 74° West 7.84 chains (deed) to the true Point of Beginning of this tract, thence along the center line of County Road 36 North 3° 52'09"E 135.60 feet to a set nail, thence leaving said road North 85°06'38" West 396.25 feet to a set iron pin, passing an iron pin set at 20.00 feet, thence South 6°04'29" West 211.06 feet to a set iron pin, thence South 1°09'37" East 201.25 feet to a set iron pin, thence South 43°33'32" West 180.57 feet to a set iron pin, thence South 24°38'14" East 96.89 feet to a set iron pin, thence South 50°20'18" East 362.48 feet to a set iron pin, thence S58°04'48" East 390.73 feet to a nail set in the center of County Road 36 passing an iron pin set at 365.23 feet, thence along the center of said road the following four courses and distances North 12°44'34" East 116.72 feet to a set nail, North 0°13'23" West 294.31 feet to a set nail, North 20°10'09" West 398.59 feet to a set nail, North 4°51'00" West 117.01 feet to the Point of Beginning and containing 10.180 acres there being 7.093 acres from the 29.56 acre tract in Section 23 and 3.087 acres from the 19.50 acre tract in Section 22 Fraction 23. As recorded in Volume 167 Page 772 Athens County Official Records.

Subject to all easements and rights of way of record.

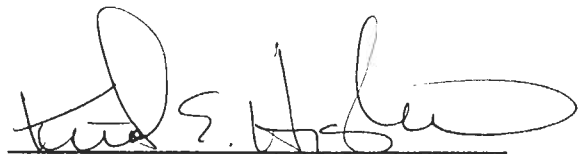

Kenneth E. Highland S-7581

Description checked for  
Mathematical Accuracy  
ATHENS COUNTY  
ENGINEERS OFFICE  
BY: *Don Smith*  
DATE: 4/26/94

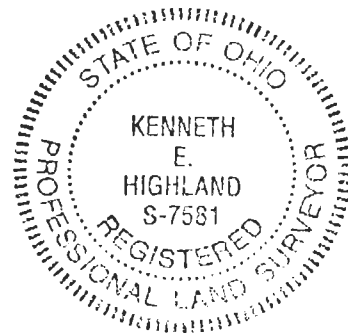

33

Ames #22, +23

# HIGHLAND SURVEYING

REGISTERED PROFESSIONAL LAND SURVEYOR

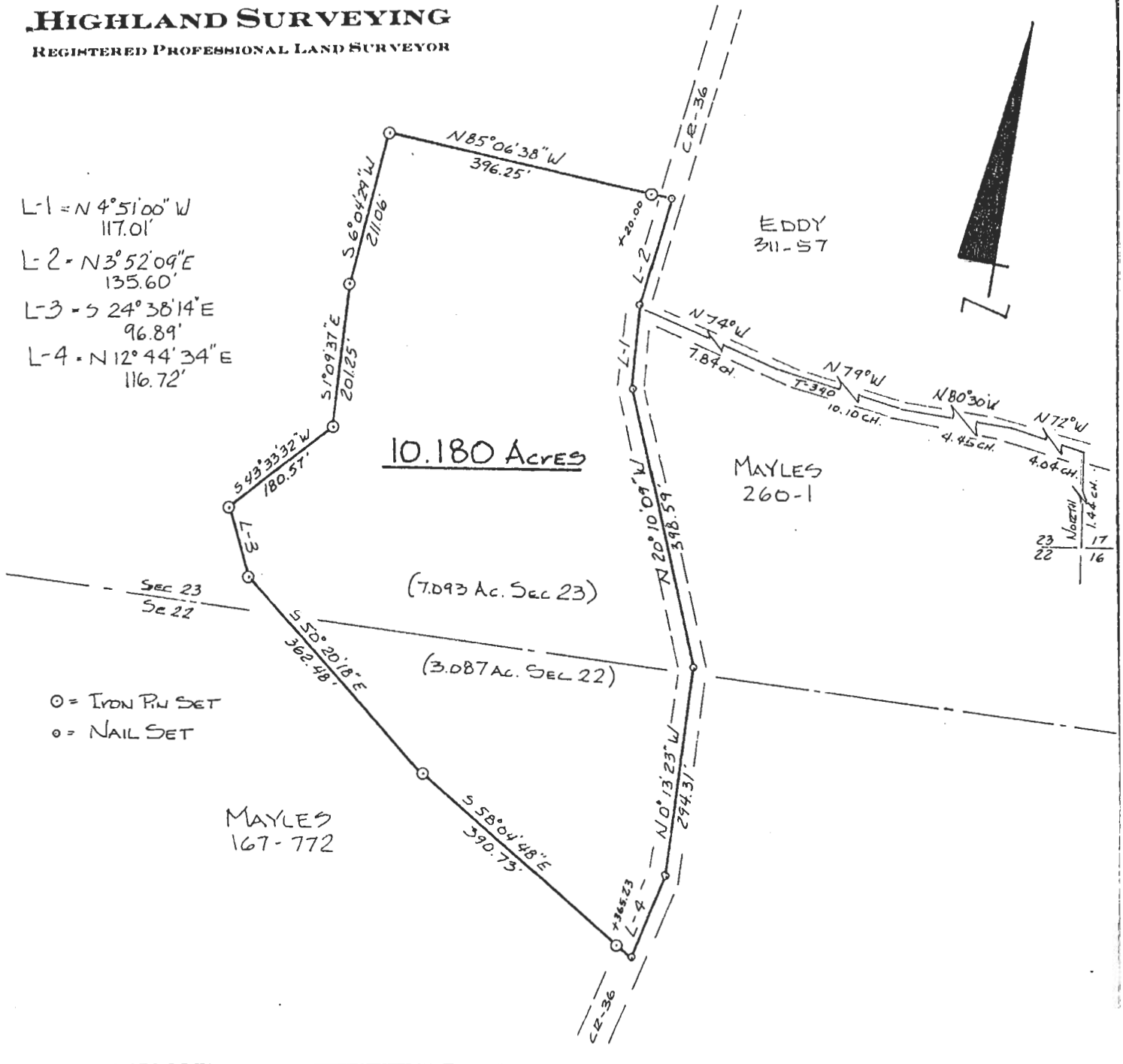

PLAT of SURVEY OF 10.180 Ac. TRACT  
SURVEYED for TIMOTHY MAYLES  
SUBDIVISION \_\_\_\_\_  
TOWNSHIP AMES SECTION 22 & 23 TOWN 6 RANGE 13  
CORPORATION \_\_\_\_\_ COUNTY ATHEUS STATE OHIO  
SCALE 1" = 200' DATE APRIL 1994

KENNETH E. HIGHLAND  
80 FAYETTE STREET  
NELSONVILLE, OHIO 45764  
614-753-1264

*Kenneth E. Highland*  
Kenneth E. Highland S-7581

