

Description of 30.365 Acres

Situated in Section 25, Town 6, Range 12, Ames Township Athens County, Ohio and being more particularly described as follows;

Commencing at the Southeast corner of said Section 25, thence N 85° 45' W 1360.60 feet; thence N 3°58' E 1572.56 feet to an iron pin set at the point of beginning of the tract herein described; thence N 85°45' W 1383.28 feet to an iron pin set; thence N 4°35'06" E 562.13 feet to an iron pin set; thence S 85°45' E 927.21 feet to an iron pin set; thence N 3°58' E 1240.48 feet to an iron pin set in the center of County Road 34 (passing an iron pin set at 1210.48 feet); thence along said road S 81°58'12" E 81.59 feet to an iron pin set; thence S 78°04'03" E 372.20 feet to a railroad spike found; thence S 3°58' W 1747.47 feet to the point of beginning containing 30.365 acres more or less.

Prior Deed reference Vol.334, Page149 Athens County Deed Records.

Gregory K. Wright  
Gregory K. Wright S-6535

Description checked for  
Mathematical Accuracy  
ATHENS COUNTY  
ENGINEER'S OFFICE  
Chris Cotton  
DATE: 12-7-88

HAROLD TRYON  
345-671

HAROLD TRYON  
246-502

County Rd. 34  
57°08'12"E  
175.00'  
21.59'  
57°04'03"E  
372.20'  
E 85'  
RFD Rd. COUNTY ROAD 34

MERIEDETH STAULEY  
334-149

John BUNYAN &  
LESLIE BROUDE  
324-51

SCALE 1"=200'

MONT E. & LINDA S.  
BENNETT  
303-292

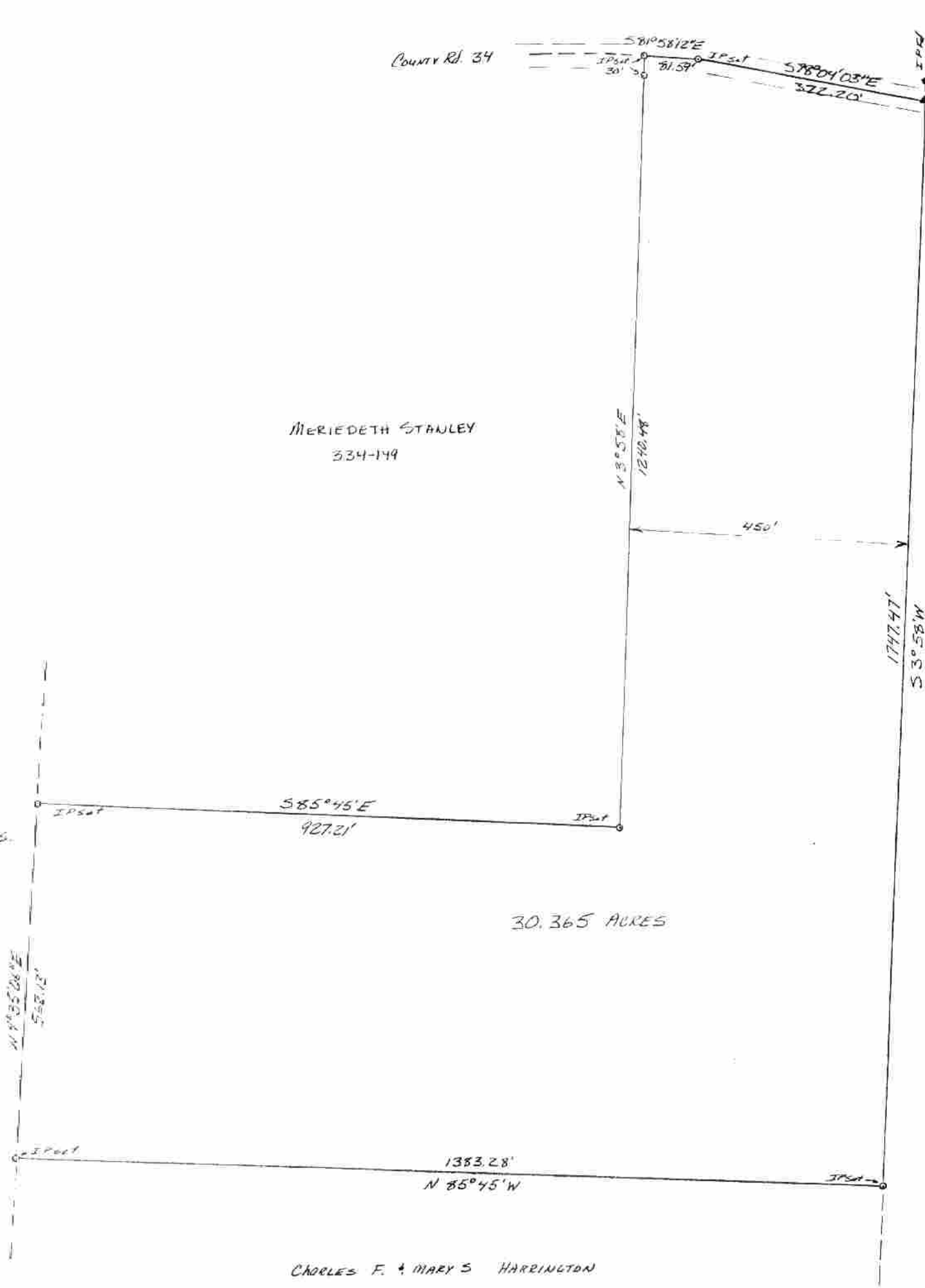

30.365 ACRES

CHARLES F. & MARY S. HARRINGTON

PLAT OF SURVEY OF 30.365 ACRES  
SITUATED IN SECTION 25, TOWNSHIP 1, RANGE 12,  
AMES TOWNSHIP, ATHENS COUNTY, OHIO  
SURVEYED 5-10-84 FOR:  
RITA STANLEY REMLEY

*Gregory K. Walcutt*  
REGISTERED SURVEYOR S-6635

